That Wonderful Whiskey
"GREEN SPOT"
J.J. 10 Year Old
15/- per Bottle
MITCHELL & SON,
WINE MERCHANTS, LTD.,
21 KILDARE STREET, DUBLIN.
'Phone 62377.

SPECIAL OFFER of EXCLUSIVE WALLPAPERS

During this month SWITZERS are clearing their remaining stock of Exclusive Wallpapers at greatly reduced Prices. All this season's designs are offered at a REDUCTION of 3d. IN THE 1/- . Large stock to select from.

REMNANTS OF 8 TO 20 PIECES AT HALF PRICE.

Switzers Decorating Dept. (1st. Floor)

Births, Marriages, and Deaths (which in all cases must be authenticated), 3 lines, 2/6; each additional line, 8d.

Irish Times 'Phone Numbers. — Dublin—23062, Belfast—1787. London—Central 4350. Belfast Office—139 Royal Avenue. London Office—85 Fleet Street.

ROLL OF HONOUR.
IN MEMORIAM.
(1914-1918.)

DARKER—In loving memory of Ernest Naismith Darker, Lieutenant, R.G.A., died of wounds received at St. Julien, 10th September, 1917.

WILSON—In everlasting memory of Arthur Dothinie Wilson, second Lieutenant, Royal Munster Fusiliers, who died on September 10th, 1916, of wounds received at Ginchy, aged 21. Thou shalt show me the path of life; in Thy presence is the fulness of joy; and at Thy right hand there is Pleasure for evermore.

BIRTHS.

BROWNE—September 1, 1930, at Maglona, 35 Upper Mount street, to Mr. and Mrs. Douglas V. Browne, a son.

QUIGLEY—September 6, 1930, at Dalhousie, Dalkeith, to Maud (nee Rice), wife of Captain John Quigley, I.M.S., a son.

SHACKLETON—September 8, 1930, at 29 Lower Fitzwilliam street, to Selina Rutherford (nee Healey), wife of George Shackleton, junior, Hermitage, Lucan, a daughter.

MARRIAGES.

DONOLLY and CARLEY—September 3, 1930, at St. Jude's Church, Dublin, by the Rev. N. H. Hamilton, M.A., George Basil, son of the late W. J. Donolly, to Evelyn McQueen, only daughter of Mr. and Mrs. Robert Carley, Floraville, Inchicore, Dublin.

CRAWFORD and BIRD—September 2, 1930, at St. Matthias' Church, Dublin, by the Rev. Principal Rodgers, B.D., assisted by Rev. Canon Strong, M.A., Vc. and Mr. George Hill Crawford, of Palmerston road, Dublin, and Nora Bird, youngest daughter of Mr. and Mrs. Joseph Bird, 128 Leinster road, Dublin. At home 17th of October at Rathfarnham.

CRAWFORD and SAUNDERS—September 3, 1930, at Donnybrook Church, Blackrock, by the Rev. Nesbett Harper, B.D., Alexander Oag Crawford, third son of William Crawford, formerly of Dublin, and Elizabeth Lily Saunders, only daughter of the late Mr. and Mrs. H. H. Goulding, Dublin.

KENNY and RINGWOOD—September 3, 1930, at Shimone Church, by the Rt. Rev. Provost Bernard, assisted by the Rev. M. Boyd, M.C., D.D., Rosb., assisted by the Rev. David Kenny, Redwood, Lorrha, Nenagh, only son of David Kenny, of Ballinaclough, Nenagh, Co. Tipperary, to Nora, second daughter of Richard Ringwood, Killaghkee, Shinrone, King's County.

O'BYRNE and FURLONG—September 8, 1930, at Donaghmore Church, with Nuptial Mass, by Dean Byrne, assisted by the Ven. Archdeacon Pope, Patrick Bagenbrian, by the Very Rev. Canon Hoey, P.P., V.F., Wicklow, uncle of the bride, Bessie, P.P., V.F., cousin of the bride, assisted by Rev. J. R. Furlong, brother of the bride, Rev. Canon Hoey, P.P., V.F., Wicklow, Rev. P. Power, P.P., Baltinglass, Rev. J. Quigley, C.C., Donaghmore, and Rev. D. Murphy, C.C., Carnacloughy, and Rev. D. Murphy, C.C., Tullow—Joseph T. O'Byrne, B.E., son of William and Mrs. O'Byrne, Wicklow, to Maighread, daughter of Michael and Mrs. Furlong, Templeacolby, Tinahely.

WEIR and AMBROSE—September 8, 1930, at St. Kevin's Church, Dublin, by the Rev. R. E. Weir, M.A., brother of the bridegroom, assisted by the Rev. R. Bird, M.A., D.Sc., Rector of St. Kevin's, Major Frederick J. Weir, R.A.V.C., Punjab, brother of the bridegroom, and Robert Weir, of 73 Irishtown road, Dublin, to Margaret M. F. Ambrose, elder daughter of Mr. and Mrs. Edward Ambrose, late of Cregagh, Surrey.

DEATHS.

ANNOUNCEMENTS received late for insertion in this column will be found on Page 6

McCLEERY—September 8, 1930, at Gracefield, Donacloney, County Armagh, Henry McCleery, late of Drumnascob, County Monaghan, Retired Inspector of Customs and Excise. His will be interred by our screaming family. This will be a close. Funeral to Maudlin, Naas, today, 3 o'clock.

MAY—September 8, 1930, at Ballymena, the result of an accident, John H. H. (Harry) May, Prior S.J., dearly-loved elder son of Samuel May, 45 Westland road, Lisburnville, Belfast. Funeral to Carnmoney Cemetery (today (Wednesday), 10th inst., at 2 p.m.

SHEVLIN—September 9, 1930, at his residence, Wellington House Cookers, Carrickmacross, Peter Shevlin, retired merchant, formerly of Cavan, Dublin, deeply regretted. R.I.P. Funeral to-morrow (Thursday) at 3 p.m. (summer time) from Mullacrew House to St. Joseph's Cemetery, Carrickmacross.

STEVENSON—September 9, 1930, at her residence, 4 Loughview Villas, Shore road, Belfast, Jane, the dearly-beloved wife of Andrew Stevenson, late of Belfast and Naas, County Kildare. Funeral to Belfast and Naas, County Kildare, on to-morrow (Thursday), 11th inst.

TEVLIN—September 9, 1930, at Horatio Mansion, Kells, Margaret Teevlin. Office and High Mass (Kells) (old time) in Kilbeg Church on Friday, at 11 o'clock (old time). Funeral same day to Kilbeg.

WALSHE—September 3, 1930, at Blackheath, Guildford, T. William Walshe, J.P., late of Garinbrien, County Mayo, in his 86th year.

ACKNOWLEDGMENT.

Mrs. C. Dowman and family desire to return sincere thanks for the many kind letters and telegrams of sympathy received from numerous friends on the death of Mr. C. Dowman.

IN MEMORIAM

ARCHER—In loving memory of our dearly-loved son, Frederick William (Fred), lost at sea on 10th September, 1926, St. Matthew's day.
"Our sad eyes have parted only for a while."
—Mother, Father, Ada.

DAWSON—In loving and ever-present memory of our darling sister, Ada, who passed over 4th, Anniversary 10th September.

FLEMING—In very loving memory of a sweet wife and mother, Elizabeth North Fleming (Lily), the dearly-loved darling wife of the late Walter Fleming, who fell asleep in Jesus September 10th, 1922, at her residence, Lyndhurst, Harcourt terrace, Dublin.
"I am home in Heaven, dear ones,
Oh, so happy and so bright;
There is perfect joy and beauty
In this everlasting light.
Then you must not grieve so sorely
For I love you dearly still,
Try to look beyond earth's shadows,
Pray to trust our Father's will."

MOORE—In loving memory of Ida Frances, beloved wife of M. T. Moore, who died 10th September, 1924. Sacred Heart of Jesus, have mercy on her. Inserted on her loving husband and sons.

PLUMMER—In loving memory of my dear husband, John Plummer, who departed this life 9th September, 1925, at his residence, Brooklawn, Rathfarnham. Inserted by his loving wife and children.

RATTRAY—In ever-loving remembrance of our dear mother, Mary Jane Rattray, who died at Cliden, Connemara, 10th September, 1926. "Only goodnight, beloved, not farewell."—Hattie and Bob.

SMYTH—In affectionate and loving remembrance of John Smyth, who fell asleep in Jesus September 9th, 1928. "We loved him well, but Jesus loved him best." Inserted by his loving wife and children.

STEPHENS—Fifth Anniversary. In loving memory of Daisy Stephens, who died at his residence, 5 Anglesea Buildings, Dun Laoghaire. Sacred Heart of Jesus, have mercy on him. Inserted by his loving daughters.

NICHOLS'
'Phone—61276. Phone—61276.
FUNERAL AND CARRIAGE ESTABLISHMENT
LOMBARD STREET (WESTLAND ROW). Coffins, Hearses and MOTOR FUNERALS. Economy and Punctuality.
FUNERAL EQUISITES OF EVERY DESCRIPTION.
WALLER,
DENZILLE STREET (renamed Fenian street), MERRION SQUARE.
SALOON MOTOR HEARSES.
PRIVATE MORTUARY.
'Phone—61275. Wires—"Undertaker, Dublin."
MILLER AND CO. BRAY
FUNERAL DIRECTORS. Superior Motor Hearses.
'Phone—Bray 117. Wires—"Collier, Bray."
FARRELL'S
FUNERAL AND CARRIAGE ESTABLISHMENT.
SALOON MOTOR HEARSES.
No Agents or Branch Offices. ONLY ADDRESS, 16 MARLBOROUGH ST., Dublin. 'Phone—43438.

The Pageant of Autumn—
BIRDS and BEASTS make HOLIDAY
SEE TO-DAY'S
Weekly Irish Times

SPECIAL EXTRA
The Irish Times.
14 PAGES. PRICE 2D. DUBLIN, WEDNESDAY, SEPTEMBER 10, 1930. VOL. LXXII. NO. 22,895.

MISCELLANEOUS.

'PHONE MESSAGE (CUT-OFF).—THE Blackrock Hosiery Co., Ltd.—Will the patron who 'phoned yesterday re excessive charge for Rock Underwear kindly furnish his name and address in strict confidence. There are de Luxe garments at price he mentioned.

VALUATIONS OF FURNITURE, HOUSE Property, etc., made for Probate and all purposes. James H. North and Co., Valuers, Grafton street.

"TAMILESE," the Tea for Flavour. Sold by O'Reilly and Co., Dalkey.

JOHN C. PARKES and Sons, Ltd., Cocoble, Dublin. FRN'S Hollow-Ground Razors, "Crown and Imperial," "Alor," "Hamburg Ring," and Forged Steel Scissors.

BROADCASTING PROGRAMMES, PAGE FOUR.

FURNITURE AUCTIONS CONDUCTED—James H. North and Co., Auctioneers, Grafton street. Established 1839.

LANSDOWNE ROAD—One of the best Houses on this fashionable road to be Sold with possession. Apply James H. North and Co., Grafton street.

BROOKS, THOMAS, AND CO. LTD. DUBLIN. "BROMAS" WALLPAPERS. Choicest and Latest Designs. Patterns Free.

ANNE LYNCH'S TEAS

A ALL-ROUND WIRELESS CIRCUIT for ALL IRELAND is illustrated in the "Weekly Irish Times" to-day. Price twopence.

SCISSORS, Hollow Ground, 2/-, 3/-, 4/-; delightful to use.—BOOTH BROS., Dublin.

ROOF REPAIRS AT LOW COST. By using Pluvex Plastic Compound you can stop leaks in any type of roof. Easily applied with a knife or trowel. No experience required. Stays in position, and is unaffected by water, damp, or weather. Prices and particulars from THE RUBEROID CO. LTD., 33 Lincoln House, High Holborn, London, W.C. 1.

CHARM OF A DAINTY SKIN, by a Woman Chemist, in the "Weekly Irish Times" to-day. Price twopence.

SENATOR'S AMBER SHERRY. Its "Made its Way the Way it's Made."

BUILDERS IRONMONGERY. RANGES, GRATES, GUTTERS, HINGES, NASH-MEDITS, ETC., LOCKS. DOCKRELL LIMITED, AT LOWEST PRICES. DUBLIN.

PAGEANT OF AUTUMN—BIRDS and BEASTS MAKE HOLIDAY. See the "Weekly Irish Times" to-day. Price twopence.

MOTOR CARS—A. E. Hurst and Fisher have the following brand new cars for Sale at greatly reduced prices. Neither have been registered and both carry the maker's full guarantee—Rover 16 h.p. 6 cyl. 4 door fabric Saloon. Regal model, folding head, safety glass, bumpers, colour blue. Morris Oxford 13 h.p. 6 cyl. 4 door fabric Saloon, safety glass, bumpers, colour black.—Clanwilliam House, Lower Mount street.

THOS. HENSHAW and Co., Ltd., Christchurch Place, DUBLIN. Enamelled Slate and Wood Mantels. Slabbed Tile Surrounds with "Devon" Sunk Fires and "Cosy" Adaptable Fires.

TULLAMORE—The "Irish Times," the "Weekly Irish Times" and the "Irish Field" can be had immediately after the arrival of the trains from Mr. M. J. GURY, Harbour street.

CARSON'S—Vitrolite. The Paint for Green Houses and outside work. Write for Catalogue.—CARSON'S 22 BACHELORS WALK, DUBLIN.

BROWNE & NOLAN, LIMITED. PRINTING STATIONERY A-C BOOKS OFFICE FILING EQUIPMENT

GENTLEMEN will find all their requirements in Umbrellas at Fras. Smith and Sons, ONLY ESTABLISHMENT, 75 Grafton street, Dublin. Prices 4/11 to 65/-. Specialty—Gent's neat folding Umbrellas on Steel Tubes, with scorched Whangee Crook Handles, from 18/9 up. Umbrellas Re-covered and Repaired.

THE BEST WEEK-END PAPER FOR DUBLIN is the "WEEKLY IRISH TIMES." Last Edition on Sale every Saturday morning. Price Twopence.

SEA TRIPS AND TOURS.

FYFFES LINE.
BRITISH WEST INDIES. THE RIVIERA OF THE WEST. REGULAR and FREQUENT SAILINGS from AVONMOUTH to JAMAICA, BARBADOS, TRINIDAD, PANAMA, COSTA RICA, etc.
The Service which enables you to spend the whole or part of the Winter in the West Indies. You can leave any week, break the voyage at any port of call, and return at any time. Intermediate and homeward accommodation guaranteed.
First class only. Single Berth cabins, bedstead berths, private bathrooms, suites, etc. NO INSIDE ROOMS. Return Fare, Jamaica, Barbados, or Trinidad, from £60. FIVE WEEKS ROUND TRIP from £75.
For full particulars of sailings, hotels, etc., apply to ELDERS and FYFFES, LTD., 31 BOW STREET, LONDON, W.C.2.

SHIPPING.

HALL ELLERMAN LINES CITY BUCKNALL
LIVERPOOL TO EGYPT, INDIA, CEYLON

STEAMER.	TONS.	DATE.	DESTINATION
City of Calcutta	7,676	Sept. 11	Colombo & Calcutta
City of London	8,956	Sept. 16	Bombay & Karachi
City of Nagpur	10,126	Sept. 27	Bombay & Karachi
City of Exeter	9,447	Oct. 1	Colombo & Calcutta
City of Simla	9,468	Oct. 4	Bombay & Karachi
City of Canterbury	8,421	Oct. 11	Calcutta
City of Paris	10,902	Oct. 14	Bombay & Karachi

Calls: (a) Marseilles. (b) P. Sudan. (c) Madras.

LONDON TO SOUTH AFRICA

City of Manchester	5,560	Sept. 13	C. Town, Algoa B.
City of Poona	7,485	Sept. 27	E. London, Natal
City of Cairo	7,882	Oct. 11	

MARSEILLES TO STRAITS, CHINA AND JAPAN. Regular Freight Service with limited Passenger Accommodation at Reduced Rates. Sailings on application.
LONDON, 104 & 6 Leadenhall st., E.C.3. Tel. Ave 9340.
LIVERPOOL, Tower Bldg. Water st. Cent. 3847.
GLASGOW, 75 Bothwell street. Cent. 9222.

THE ROYAL MAIL & PACIFIC LINES
PASSENGER SERVICES BETWEEN EUROPE—BRAZIL, URUGUAY, ARGENTINA. EUROPE—BERMUDA, HAVANA, PANAMA. CANAL, WEST COAST OF SOUTH AMERICA. TOURS TO BRAZIL AND ARGENTINA AND ENCIRCLING SOUTH AMERICA. Special Cruise to Malaga, Athens, Rhodes, Holy Land and Egypt.
R.M.S.P. "Atlantis," from Southampton, October 10. Tour Round South America. "Orduna," Jan. 6, 1931.
London—Royal Mail House, Leadenhall st., E.C.3.
Liverpool—Gore, Water st.
Paris—12 Boulevard des Capucines.
Dublin—Hewett's Travel Agency, D'Olier st.
British and Irish Steam Packet Co., Ltd., 15 Westmoreland st., or Local Agents.
Thomas Cook and Son, Ltd., 118 Grafton st.

BIBBY LINE (1ST CLASS ONLY)
FAST TWIN SCREW MAIL OIL-DRIVEN VESSELS SAILING FORTNIGHTLY.
MARSEILLES, EGYPT, PALESTINE, PORT SUDAN.
CEYLON, BURMAH, and SOUTHERN INDIA. Liverpool to Marseilles, Port Said, Sudan, Colombo and Rangoon.
BIBBY BROS. & CO., 25 Chapel street, Liverpool, or 10-11 Mincing Lane, London, E.C.3.

ANCHOR LINE
LONDONDERRY — NEW YORK
†Cameronia Sept. 20 †Transylvania Oct. 4
*Caledonia Sept. 27 *Cameronia Oct. 18
†Via Belfast. *Calls Boston.
Anchor Line, Foyle St., Londonderry; 1-5 Victoria Street, Belfast, or Local Agents.

FOR CURTAINS
Loose Covers and Furnishing Fabrics.
ANDERSON, STANFORD and RIDGEWAY (1929) Ltd.,
115 GRAFTON STREET, DUBLIN.
'Phone 22508.

IF you have not seen the new Wolseley "Viper" you should call in at Grafton Motor Co., Grafton street, Dublin.

5½ h.p. HIRE PURCHASE TERMS. MORRIS and MINERVA CARS.—G. A. BRITTAIN, 100-101 GRAFTON STREET, DUBLIN.

FORD CARS. R. W. ARCHER and CO. Original Ford Dealers, 68 Lower Mount street, Dublin.

FORD FORDOR SALOON, £280, ex works. Immediate delivery. SMITHFIELD MOTOR CO., LTD., DUBLIN. 'Phone—21001-2.

A PLEASANT HOUR may be spent in our new, well-appointed Gramophone Department. Here you may listen to the WORLD'S GREATEST ARTISTES on the finest models of Columbia, H.M.V. and Decca Gramophones. There is no importunity to purchase. PIM BROTHERS, LTD., Exchequer St., DUBLIN.

"GLOBO TEA." Screw Seal ... 2/- lb. Brown Seal ... 2/4 " Blue Seal ... 2/8 " Red Seal ... 3/- " Gold Seal ... 4/- " Wholesale: Coyle Ltd., 30 Gr. Abbey st., Dublin.

SPECIAL REDUCTION FOR SEPTEMBER IN NEW HOUSES. BAILEY AND SONS. BUILDERS, OFFER NEW HOUSES AT ASHDALE ROAD, TERENURE. For £1,000, which is a reduction of £50 per House. These Houses are very well finished, and are built with 3 or 4 Bedrooms, as required. Rates recently limited to 10 years, lease 900 years. Inspection cordially invited. BAILEY AND SONS, ASHDALE ROAD, TERENURE, DUBLIN.

ST. PATRICK'S HOSPITAL, JAMES'S STREET, DUBLIN (FOR NERVOUS AND MENTAL DISEASES). This Private Mental Hospital is adapted for the Curative Treatment of all forms of Nervous and Mental Affections. Situated on the western outskirts of Dublin, in extensive grounds. Many patients enter as Voluntary Boarders, for periods of Treatment. Fully-qualified Nurses Resident Medical Superintendent. Terms Moderate. An Annexe, recently built, has been equipped to provide Dental, Electro-Therapeutical and Ultra-Violet Ray Treatment, etc. For particulars and Terms apply to RESIDENT MEDICAL SUPERINTENDENT. Phone—Dublin 25130.

EDUCATION.

WESLEY COLLEGE.
BOARDING AND DAY SCHOOL FOR BOYS AND GIRLS.
REOPENED SEPTEMBER 3rd.
LEAVING CERTIFICATE, 1930. THIS SCHOOL HAS A FIRST PLACE IN LATIN, GREEK, FRENCH, GERMAN.
New Pupils Enrolled Daily, and Parents Invited to Inspect the Premises. Prospectus and List of Brilliant Distinctions from REV. T. J. IRWIN, D.Litt., Principal.

ST. MARGARET'S HALL, MESPIL ROAD, DUBLIN.
RE-OPENS THURSDAY, SEPTEMBER 11th.
Boarders return on Wednesday evening. For prospectus and all particulars apply to the Principal, MISS DUFFIN or MISS BADHAM, LL.D. Interviews by appointment.

GLENGARA PARK, KINGSTOWN, CO. DUBLIN.
RE-OPENS THURSDAY, SEPTEMBER 11th.
Boarders return on the 10th before 6 p.m. Prospectus and full particulars can be obtained from the Principal, MISS I. KNOX DARLING, B.A.

THE FRENCH SCHOOL, BRAY, CO. WICKLOW.
Founded 1864 by Madame de Mailly and Miss Reilly.
Principal—MISS ROBINSON, B.A., Assisted by a fully-qualified Staff of Resident and Visiting Mistresses.
SCHOOL RE-OPENS WEDNESDAY, SEPTEMBER 24th.
Boarders return on Tuesday, September 23rd, before 6 o'clock p.m.
For further particulars, etc., apply to THE PRINCIPAL.

PITMAN'S SHORTHAND. EMPLOYERS PREFER PITMAN
There have appeared recently in the London "Daily Telegraph" over a hundred advertisements from employers definitely preferring Pitman Writers. The reason is obvious. Learn the system the employer prefers, and understands.
TAUGHT AT THE RATHMINES MUNICIPAL TECHNICAL INSTITUTE, THE PARNELL SQUARE TECHNICAL COLLEGE, AND LOCAL PRIVATE COMMERCIAL COLLEGES.

SCHOOLS FOR BOYS & GIRLS.
TUTORS FOR ALL EXAMS.
Messrs. J. and J. PATON, having an up-to-date knowledge of the BEST SCHOOLS and TUTORS in the United Kingdom and on the Continent, will be pleased to AID PARENTS by sending, free of charge, Prospectus and TRUSTWORTHY INFORMATION and ADVICE. The age of the pupil, district preferred, and rough idea of fees should be given. EDUCATIONAL AGENTS, J. and J. PATON, 34 CANNON STREET, LONDON, E.C.4.

CONVENT DU BON SAUVEUR, HOLYHEAD, NORTH WALES.
BOARDING SCHOOL FOR GIRLS AND LITTLE BOYS. Irish Taught.

"THE IRISH TIMES" ON SALE HERE
The "Irish Times" will be posted for periods, however short, to readers while absent on holidays. Postal rates at foot. Copies of this Journal can also be obtained at the following cross-Channel centres:—
Bangor—Messrs. W. H. Smith and Son, High street. Birkenhead—Messrs. Russell and Robinson. Blackpool—Messrs. W. H. Smith and Son, Talbot road. Central Station Bookstall. Crewe—Messrs. W. H. Smith and Son, 40 Market street. Chester—Messrs. Wyman and Sons, Railway Bookstall. Colwyn Bay—Messrs. Wyman and Sons, Railway Bookstall. Messrs. W. H. Smith and Son. Fleetwood—Messrs. W. H. Smith and Son, Exchange Station Bookstall. Glasgow—Messrs. Porteous and Co., 15 Royal Exchange place. Harrogate—Messrs. W. H. Smith and Son, 13-20 Parliament street. Holyhead—Messrs. Wyman and Sons, Railway Bookstall. Isle of Man—Mr. B. Fielding, Victoria street, Douglas. Mr. B. Anchor, 1 Seamount, Queen's Promenade, Douglas; Messrs. Plant Bros., 3 Shore street, Douglas. London—Messrs. Wyman and Sons, Bookstalls on the Departure Platforms at Euston Station; on Saturdays at Bookstall, Main Hall; Messrs. W. H. Smith and Son, Strand House, Portugal street, W.C.; Strand and Bookstalls at Charing Cross Station; Messrs. Russell, Russell Hotel, Strand; Messrs. Strand Palace Hotel, Strand; Regent Palace Hotel, Piccadilly Circus; W. Waldorf Hotel, Aldwych; Royal Automobile Club, Pall Mall, S.W.; Langham Hotel, Portland place, W.; the "Irish Times" London Office, 89 Fleet street, E.C.4. Llandrindod Wells—Messrs. W. H. Smith and Son, Station Road P.O. Liverpool—Messrs. W. H. Smith and Son, Exchange Station Bookstall; Messrs. W. H. Smith and Son, Central Station Bookstall; Messrs. Wyman and Sons, Lime Street Station. Llandudno—Messrs. W. H. Smith and Son, 101 Mostyn street; G. R. Thompson, 15 South Parade; Pier Bookstall, 63a Mostyn street, and 18 Gloddaeth street; and Wyman and Sons' Bookstall. Manchester—Messrs. Wyman and Sons, Exchange Station Bookstall. Morecambe—Messrs. W. H. Smith and Son, Railway Bookstall. Newcastle—Messrs. W. H. Smith and Son, Central Station Bookstall. Ormskirk—Messrs. W. H. Smith and Son, Railway Bookstall. Plymouth—Messrs. W. H. Smith and Son, 68 George street. Penmaenmawr—Messrs. W. H. Smith and Son. Paddington—Messrs. W. H. Smith and Son, 19 Craven road. Prestatyn—Messrs. W. H. Smith and Son, 37 High street. Rhos-on-Sea, Colwyn Bay—D. Thomas, Rhyl—Messrs. W. H. Smith and Son, 37 High street. Seacombe—Messrs. Russell and Robinson, Russell Buildings, Church road. Southport—Messrs. W. H. Smith and Son, Chapel Street Railway Bookstall. Wolverhampton—Messrs. W. H. Smith and Son, 53 Lichfield street. York—Messrs. W. H. Smith and Son, Bookstall, L.N.E. Railway.

INCLUDING POSTAGE.

Daily for	6 Days	1/6
	12 Days	3/0
	18 Days	4/5
	24 Days	6/0

N.B.—Regular Subscribers on changing their addresses should notify the Head Office.

"Better Motor Cars" is always the Austin objective.
CONSIDER THE TWELVE.
Models and Prices at Dublin.

Burnham Saloon	£370
Marlow Fabric Saloon (Four Window)	£370
Wrecombe Fabric Saloon (Six Window)	£370
Watford Fabric Saloon	£342
New Open Road Tourer (Five-seater)	£342
Eaton Two-Seater	£342

LINCOLN AND NOLAN, LTD., 57 & 58 Lr. Baggot St. 'Phone: Dublin 61943-4. Sole Irish Free State Distributors.

BUY HEITON'S COAL NOW AT LOWEST PRICES.
Size and Quality Guaranteed in TOWN AND COUNTRY.
HEITON, DUBLIN.

EDUCATION.

SCHOOLS FOUNDED BY ERASMUS SMITH, ESQ.
Chairman: THE RIGHT REV. THE LORD BISHOP OF CASHEL AND WATERFORD, D.D.
THE HIGH SCHOOL, DUBLIN.
Boys are prepared for all public examinations—University, Commercial, and Board of Education Certificates. There has been a continuous record of outstanding success.
The Commercial Department is being extended and developed, under an experienced teacher with Honours Qualifications in Commerce.
The Preparatory Department for boys from 7 years is receiving special attention. New class-room accommodation is being provided and this Department will be kept separate from the Senior School.
There are 40 School Scholarships and numerous Leaving Exhibitions.
Games are now organised on the "House" system, giving all boys an interest. A valuable cup has been presented by the Right Hon. Lord Heim Patrick for this purpose.
School re-opened on Tuesday, 2nd September. The Headmaster will be in attendance to interview parents from the 27th August from 10 to 1 o'clock, or at other times by appointment.
For Illustrated Prospectus apply to the Headmaster—
JOHN BENNETT, M.A. (Ex-Sch. Sen. Mod. Univ. Stud.).

ST. ANDREW'S COLLEGE DUBLIN.
BOARDING AND DAY SCHOOL FOR BOYS.
PREPARATORY CLASS FOR BOYS UNDER 10.
Boys Prepared for Universities, Banks, etc.
COLLEGE RE-OPENED on 4th SEPTEMBER.
For Prospectus and full particulars apply to Headmaster, R. M. SCOTT, M.A., LL.B., 21 St. Stephen's Green, N.

RATHGAR BOYS' PREPARATORY SCHOOL
(FOR ST. ANDREW'S COLLEGE).
SCHOOL RE-OPENS ON 4th SEPTEMBER.
For Prospectus and full particulars apply to Headmaster, Miss C. E. SEMPLE, 47 Rathgar road.

ST. STEPHEN'S GREEN SCHOOL
(FORTY EIGHTH YEAR).
74 & 75 STEPHEN'S GREEN.
Separate Senior and Junior Departments.
Playing Fields and Headmaster's House, Merton Park, Sandford road, where a limited number of Boarders are taken; and P.N.E.U. Classes for small children are held.
SCHOOL WILL REOPEN ON 16th SEPTEMBER.
The Headmaster will be at Stephen's Green every morning from 10 to 12.30.
Prospectus, and list of recent successes, including Intermediate Results just announced, on application to Headmaster, G. FITZGERALD STEEDE, M.A.
Tel.—Rathmines 977.

EARLSFORT HOUSE SCHOOL, 63 ADELAIDE ROAD, DUBLIN.
RE-OPENS TO-DAY (WEDNESDAY), SEPTEMBER 10th.
Interviews TO-DAY (WEDNESDAY), from 10 o'clock till noon, or by appointment.
Headmaster—R. ERNEST SHAW, M.A., T.C.D. and B.A., London (Hons. Classics).

SANDFORD PARK SCHOOL
(BOARDING AND DAY SCHOOL).
RANELAGH, CO. DUBLIN.
The School is beautifully situated in its own grounds of 8½ acres, convenient to Donnybrook Station (a quarter of an hour from the City). The Palmerston Park, and Lansdowne road trams. The Clonskeagh train passes the gates, and Ranelagh Station is only five minutes' walk away.
Central Heating and Sanitation with all modern improvements. Electric Lighting throughout the premises. Highly qualified staff.
Boys are prepared for University, Army, Navy, Public Schools, etc. Specially qualified Matron. Special Commercial, Model Engineering and Woodwork Classes.
Football, Cricket, Swimming, Boxing, Tennis, Badminton.
SCHOOL RE-OPENS ON THURSDAY, SEPTEMBER 11th.
At 10 o'clock.
Headmaster will interview parents in the morning from 10 to 1 o'clock, or by appointment.
For prospectus, apply to Headmaster, G. S. B. MACK (ex-Sch. Sen. Mod.), B.A.

BRENTWOOD, SOUTHPORT (Senior School) APPROVED BY THE BOARD OF EDUCATION. On Public School lines. (Girls from 13 years.) Headmistress—Miss HOLDEN, M.A., Scholar Classical Tripos, Girton College, Cambridge. Sound training for careers—University Scholarships, Domestic, Music, Secretarial, Physical Training, etc. Great Games Record. Large Playing Field. Special attention to backward and delicate Girls. SCHOOL RE-OPENS SEPTEMBER 13th.

HOTELS AND HEALTH RESORTS.

LONDON. HOWARD HOTEL
ELEGANCE AND LUXURY.
Every bedroom is fitted with hot and cold water, central heating, and telephone. Many bedrooms with private bathrooms and elegant suites. The restaurant serves the finest of foods and wines. The lounges are spacious and luxurious. Bedrooms from 10/6, inclusive terms arranged.
Illustrating booklet on application.
NORFOLK STREET, STRAND, W.C.
Telephone: Temple Bar 4400

LONDON, DEAN HOTEL, Oxford st., W. Centre of shops, Theatres, Room, bft., bath, attendance. Double room fr. 16/-, Single fr. 9/6; h. and c. water all rooms. Grams—Tredeanho, Wescent, London.

ANGLESEY—Cliff Hotel, Trearddur Bay—Fully licensed, unrivalled position, ideal for health and pleasure, excellent cuisine, golf, tennis, dancing, bathing, boat and deep sea fishing.

LLANDUDNO.—CRAIGSIDE HYDRO—Beautiful situation. Covered Tennis Courts. 120 Bedrooms. Lift. Garage. Turkish, Sea-water and Plunge Baths. Summer Terms 16/- to 25/- per day.

LLANDUDNO — MERRION, Promenade—First class family hotel. Unrivalled position. Lounge close to 3 golf links, and all amusements. Inclusive terms on house.—MINOGUE, Proprietresses.

LLANDUDNO—Ormescliffe Hotel, sea front; accom. 300; orchestra; dances daily; garage.

PEEBLES HOTEL—HYDRO
(Fully Licensed).
A.A.***** 21 miles from Edinburgh. R.A.C. Accommodates 300 Guests. GOLF, TENNIS, ORCHESTRA, DANCING. Hot and Cold Running Water in Bedrooms. Hydropathic Treatment. Baths. Swimming Pool. Book Now for THE SCOTTISH LOWLAND CHAMPIONSHIPS TENNIS TOURNAMENT, September 15th to 20th. Write for Illustrated Tariff. 'Phone Peebles 2 and 3.

DOUGLAS—FALCON HOTEL, Loch Promenade, Centre sea front. Fully licensed; recently modernised; expert catering and service; most moderate tariff. Apply MANAGERESS. Tel. 251.

DOUGLAS—Silvercliffe, Pte Hill, Queen's Promenade. Cead mile failte; excellent cuisine; dance room; inexpensively good. Write for illustrated tariff.

BOARDING AND HOTELS

A1 Bay, Fitzwilliam place, Dublin—High-class Board Residence; moderate. 'Phone 61295.

A1 Swiss Private Hotel, Fitzwilliam square, Dublin—Excellent cuisine, restaurant open non-residents; moderate; garage free. 'Phone 61463.

BELFAST—Belgravia House, 4 Clifftville avenue—Board Residence; excellent catering—Miss Lily T. Patrick.

BANGOR, Down—Marlborough Boarding House, 35 Princetown road; central; reduced terms September; special permanents.

DONEGAL Highlands—Cliff Hotel, Rosbeg, Glenties; excellent cuisine; good lake and sea fishing; safe bathing; tennis; golf; H. Fitzh.

LUCAN—Boarding House, near Spa, links; bus service.—Lucan House.

LONDON, W.C.1—Fotherington, 17 Gordon street, near Euston Station—Bed and Breakfast, 4/6. Miss Bowman.

LONDON—Lucania Hotel, 113-115 Cromwell road, S. South Kensington, S.W. 7; centrally situated all parts; gas fires in bedrooms; telephones; night porter; Terms—En pension, from 5 gns. weekly, 7/6 per day; bed and breakfast, 2 gns. weekly, 10/6 per day. Write for tariff.

LLANDUDNO—Homestead, Aryon avenue—Board Residence; central position; reduced terms; generous evidence; central position; reduced terms; generous cuisine.—Miss Chapman.

PORTRUSH—Lansdowne Crescent, central position, beautiful sea views; good catering.—Mr. Gourley.

MONEY
CASH ACCOMMODATION BY POST FROM £50 to £5,000
On Note of Hand alone without any Security to Ladies and Gentlemen. Strictly Private. No Charge whatever made if the Loan is not granted. Full information will be supplied gratis and post free. APPLY BY LETTER ONLY.
SECRETARY, THE CITY AND COUNTY PRIVATE FINANCE CO. LTD., 65 DAWSON STREET, DUBLIN. (Established 1912).

LOANS BY POST. £20 TO £5,000
In any part of Ireland and Great Britain to all respectable persons, on Note of Hand. Loans arranged by post without interview. No fees charged, or beforehand charges. THE STANDARD PRIVATE FINANCE COMPANY OF IRELAND, LTD., 15 ANGLESEA ST., DUBLIN. J. C. WALSHE, Secretary.

TO BUSINESS MEN!
SEE OUR DISPLAY OF—
MODERN OFFICE FURNITURE AND EQUIPMENT.
Steel Filing Cabinet (4 Drawer), £6 7s. 6d.
" Cupboard, 72 x 34 x 18, £5 0s. 0d.
Steel Shelving (Adjustable).
OAK AND MAHOGANY OFFICE DESKS, TYPIST DESKS, REVOLVING CHAIRS.
LOOSE LEAF and CARD SYSTEMS. VISIBLE RECORDING SYSTEMS. VISIBLE INDEXING SYSTEMS.
BROWNE & NOLAN, Ltd.
41/42 NASSAU STREET, DUBLIN.

HOTELS AND HEALTH RESORTS.

MORAN'S HOTEL, TALBOT STREET, DUBLIN.
BED AND BREAKFAST 7s. 6d. ONLY ONE PRICE.
HOT AND CO

Motor Matters, Cycles, &c.

MOTOR CARS.

ALL prospective buyers of Secondhand Cars should communicate with Lincoln and Nolan, Ltd., Austin and Sunbeam Distributors, 57 and 58 Lower Baggot street, Dublin. Just state the kind of car you are looking for and the price you want to pay.

STEVE AND MARMON CARS.
Famous Six and equally famous Eights.
THOMAS J. ROGERS, LTD., South King St., Dublin. T

BARGAINS in 1930 Demonstration Models—9 h.p. Riley Monaco saloon, £290; 14 h.p. Hillman saloon, £290; 18-50 h.p. Humber Saloon, £420; 20 h.p. Sta. Eight Hillman Saloon, £335; also 1928 14 h.p. Hillman Saloon, £175, all cars subject to expert examination and trial.—Buckley's Motors, Ltd., 34 Lower Abbey street, Dublin. 8 F

BEAN Twelve Tourer, perfect condition, 1927 model, starter, F.W.B., nearest £70; under 10,000; any trial.—Box 10761, Stephen's Library, Dun Laoghaire. 8 C

DRIVE Yourself—Cars for Hire, all makes; moderate rates.—Andrew J. Doyle, 51 south King street. 'Phone, 45161.

DRIVE Yourself—Saloon and Touring Cars at moderate rates; any period.—Beat the Lower Lesson street. 5 C

FIAT and Vauxhall Cars—Give selection for immediate delivery. Andrew J. Doyle, Fiat and Vauxhall Agent, 51 south King street. T

FOR Sale, 1926 Armstrong Siddeley Tourer, 14.4 h.p., owner digging, reluctantly discontinued, new tyres and battery, perfect order, owner buying saloon; any trial; price £190.—R 535, this office. 5 C

FOR Sale, Sunbeam, taxed, new hood, tyres, two spares, good battery; £50, or nearest. 'Phone 42515. 5 C

FOUR Seater, good condition, tax paid, price £20. 23 Castlewood avenue, Rathmines. 9 F

FOR Sale, 1924 Chevrolet Ton Truck, tax paid to 31st December (4-ton taxed, recently overhauled, price £80.—R 695, this office. 9 D

FOR sale, Riley 9 h.p. Monaco Saloon, 1930 model, tax paid to December; only used for demonstration purposes; further particulars from Club Garage, Lappa quay, Cork. 9 F

LADY wishes Sell 1930 Model Riley 9 h.p. Saloon, perfect condition; £285, lowest offer.—R 628, this office.

MORRIS Oxford Two Seater, in absolutely splendid order, exceptionally well cared little car; fresh appearance; taxed end of year.—6, A. Brittain, Ltd., 14 Upper Ely place, Dublin. 6 D

MORRIS Cowley Two Seater, double dicker, four new tyres, excellent order, owner driven only; £40. Address "Z 4288, Motor," this office. 9 D

MORRIS Cowley Two Seater, perfect running order, good appearance; bargain.—R 500, this office. 8 E.

MORRIS Cup—We can now offer a tempting selection of bargains in thoroughly reconditioned Oxford and Cowley Two- and Four Seaters and Coupes. Secret Hire Purchase.—6, A. Brittain, Ltd., 14 Upper Ely place, Dublin. 9 F 15

MORRIS Oxford Touring Car, 1926, almost new condition; £65.—Lawless, The Laurels, Taney Park, Dundrum. 9 F

OFFERS invited for 1929 Seagrave Hillman Four Seater Coupe; perfect order; trial given; seen by appointment.—Box No. 357, Irish Times Branch Office, Belfast. 8 E

ROVER saloon, 16 h.p., six cylinder model, fitted with Weymann body, colour buoy; exceptionally well kept car; new wheels; small mileage; taxed December, 1930. Expert examination invited.—Buckley's Motors, Ltd., Brisham Lane, Dublin. 9 F

SECONDHAND Cars and Commercial Vehicles, large selection and keen prices; we invite comparison. Interview us first.—Doyle's Motors, Ltd., 16 Bachelor's Walk.

STANDARD 14 h.p. Marmon Tourer, very good condition, almost appearance, new tyres, etc.; £65. Seen Tyler Street Garage, Dublin.

STRAIGHT Eight Buick, tax spent, between 90-105 miles; any trial; £220.—R 677, this office. 9 D

USED Car Bargains—2 Ford Ton Trucks; Maxwell and Humber Tourers, Ford Model T Saloon. Address "Z 4209," Motor, this office. T

CHAUFFEURS, MECHANICS.

WANTED.

WANTED, young Man, single (indoor), Glenageary, useful motor driver, make himself generally useful; "Boots," state wages, age, etc., character strictly investigated.—R 545, this office. 8 C

DISENGAGED

CHAUFFEUR (Protestant) seeks situation in gentleman's family; driver and mechanic; understand electric plant; highest references. Address "Z 4264, Chauffeur," this office. 8 C

CHAUFFEUR, Companion, Secretary, full doctor; thorough Continental experience.—R 621, this office. 9 F

Great Care is taken that Advertisements in any parts of this paper Appear Correctly, but no Liability is taken for any Error in or Omission of any Advertisement, and the Proprietors Reserve the Right to Omit or Alter any Advertisement, no matter Where or by Whom accepted.

SCALE OF CHARGES FOR SMALL CLASSIFIED ADVERTISEMENTS.

12 Words or under, 1/- Every Succeeding Word, One Penny.

4 consecutive insertions FOR price of 3

(This Concession does not apply to Advertisements set in display form or placed contrary to our classification.)

Box Office address counts as three words if replies are to be called for at Head Office, or, if they are to be sent by post or called for at any Branch Office, as four words. Postage extra. Advertisements not prepaid are charged at a minimum of 3/- per insertion.

Publication of these Advertisements is not guaranteed on any particular day.

As letters addressed to initials or to Christian or fictitious names at a Post Office are not delivered with but immediately sent to Dead Letter Office, Advertisements with such addresses will not be inserted.

THE ABOVE AND "MATRIMONIAL" ADVERTISEMENTS IN THESE COLUMNS IS PER LINE.

ORIGINAL Testimonials or other Documents should not be enclosed with Replies to Advertisements.

24/11/25

IRISH TIMES, LTD.
WESTMORELAND STREET, DUBLIN.

BRANCH OFFICES:
RATHMINES—Castlewood Avenue.
'Phone—Rathmines 951
BELFAST—139 Royal Avenue ..... 'Phone 1083
CORK—35 Marlboro' Street ..... 'Phone 1064
LONDON—5a Fleet Street, E.C.4 ...Central 4336
MANCHESTER—Winter's Buildings, 35 St. Ann's Ann Street ..... City 3048
Telephone No.—Dublin 23002

LOST AND FOUND

BLACK and White Kid Glove Lost, between Gaiety Theatre and O'Connell Bridge. Finder please return Gaiety Theatre. 9 F

LOST, small Gold Brooch, pearls and turquoise, Pembroke district, Friday. Finder rewarded.—64, Upper Leeson road. 9 F

LOST, in city, small White Brooch, carved head; reward.—R 645, this office. T

LOST, Bar Brooch, three stones, between Kingstown and Dublin Hotel; reward. Address "Z 4289," Howth, this office. 9 F

LOST, on Castle Golf Course, Saturday evening, a fountain Pen, with gold band, initial S. C. Reward 26 Upper Leeson street. 9 F

SITUATIONS VACANT.

A BUSINESS Training at Skerry's College, 10 Hardwicke street, qualifies for the best posts. Prospectus free. T

A "All-Round Wireless Circuit for All Ireland" is illustrated in the "Weekly Irish Times" today. Price twopence.

COMFORTABLE, Furnished Room, cooked, use of reliable person for housework.—R 656, this office.

CHARM of a Dainty Skin, by a Woman Chemist, in the "Weekly Irish Times" today. Price twopence.

EXPERIENCED Salesman required for Electrical Showroom, in large city; first state age, experience and salary expected.—R 524, this office. 8 E

GIRL Wanted for Manufacturer's Agent's Office; typing as well; state age and salary required.—R 649, this office.

HOUSEKEEPER Wanted soon for gentleman, Dublin district.—R 421, this office. T

LADY Wanted to Call on Householders and others, in Dublin and district, to introduce a new and useful line. Must be good appearance. Previous selling experience not essential if applicant can obtain references with good class people, business and private. Apply R 624, this office.

MILLINERY, Mantles—Wanted, competent Lady assistant; state lowest salary, address, religion, references.—Tullamore Drapery, Tullamore. 9 F

PAGEANT of Autumn—Birds and Beasts on Holiday; see the "Weekly Irish Times" today. Price twopence.

SMART Girl, good education, about 18, required, dressmaking and Fancy Goods; state full particulars and wages expected.—R 597, this office. 9 F

STATIONERY, Books and New—Wanted, capable Assistant, good stockkeeper and sales; references, wages.—South Address "Z 4230, Assistant," this office. 8 E

SMART Girl Wanted, Apprentice to Ladies and Children's Clothing; no fee; city, south.—R 643, this office.

SPECIALITY salesman required by well established Irish House of Repute; good address, stating age, experience and if discharged.—R 620, this office. 9 F

THE Spirella Company has vacancy for Lady to be appointed and trained free as Resident Professional Corsetiere in Dublin; excellent opportunity for lady married or single), with no other business interests, to acquire permanent, independent and remunerative employment. Those capable of making a small cash outlay (subject to a conditional refund arrangement) should apply to Manager, Spirella Service Depot, 11 Upper O'Connell street (next Gaiety), Dublin. T

UNDERL Boy, R.C., Wanted immediately for Lower Gardiner mansion flat, small family; plain cooking; sweeper or young man; good address, good appearance.—Box "Z 798, Irish Times Office, 39 Fleet street, London, E.C.4. 9 F

VACANCY exists for energetic Salesman to sell Typewriting and Accounting Machines; age 25-35; successful applicant must be educated with good knowledge of accountancy and business experience, who will receive sales training. Remunerative terms offered; commercial travellers, others need not reply, as position would not suit. Apply by letter in first instance, to Cupid Typewriter Co., 5 Leinster street, Dublin. R 9 F

WANTED, young Mother's Help or Nursery Governess for three children, Monkstown district.—R 644, this office. 9 F

WANTED, young Man for Gent.'s Outfitting Department, near Dublin.—Address, stating salary outdoor, "Z 4299, Man," this office. 9 F

WANTED, Junior Improver Typist.—Reply, stating age and wages required, to R 640, this office.

WANTED immediately, a Lady Telephone Operator, accustomed to drug trade. Apply R 607, this office. 9 E

WANTED, Lady Help, to take out and mind two children, 10 and 7, daily, from 2 o'clock. Apply personally, Mrs. Clarke, 25 Merrion square, Rathmines.

YOUNG Gentlewoman required, take charge Flat; each morning; lower Fitzwilliam street; widow or such with morning free; state age and all particulars.—R 192, this office. 8 E

YOUNG Lady, experienced Protestant, Northern town, Book, Stationery and Newsagent; send references, stating salary outdoor, and age. Address "Z 4300, Lady," this office. 9 E

MONEY, PARTNERSHIPS, ETC.

ADVANCES on Bonds, Shares, Endowment Policies, profitably Undertaken.—Wachman, 30 Drury street. T

FREE Trade—Young Irish Gentleman, director of four flourishing businesses in brokerage and wholesale trade in England, appreciates possibilities of retail fruit trade in Dublin, and would be prepared to co-operate with gentleman of influence and financial standing to organise and develop these possibilities; interview London or Dublin. Write, in strict confidence to "Z 4221, Partnership," this office. 8 D

LOANS granted on moderate terms.—F. Toomey, 3 Fownes street, Dublin. 'Phone 21724. 5 D

WANTED, Lady or Agent to Invest Sum of Money in Business.—R 488, this office. 8 C

MOTOR CARS CONTINUED

VULCAN 12 H.P. 2 Seater, in perfect condition; seen by appointment at 35 Hollybrook road, Clontarf. 8 E

12.24 CITROEN Saloon, taxed to December; first class condition; £135 or nearest. Address "Z 4303, Car," this office. 9 D

1928 MORRIS Cowley Saloon, £120; 1927 Morris Cowley Tourer, £75; 1928 Morris Oxford Saloon, £125; Rover Nine Two Seater, £37 10/-; Buick Coupe, £35; any trial, all in perfect order.—Briggs and McCuse, 191 Pearse street. 5 C

1930 SWIFT Coupe, bought new for tour two weeks ago, absolutely perfect, a bargain. 'Phone 61356.

MOTOR CYCLES.

ADVANCES on Motor Bikes, Cars, Jewels—Gorman, 40 Pawnbroker, Winetavern street (opposite Fear Courts), new garage. T

TRIUMPH Combination, all chain, sound order; electric light, taxed; £15.—Connellscourt Garage. T

1929 B.S.A., 4.93, O.H.V., appearance and condition as new; taxed December; £58.—Wilton Lodge, Serpens avenue, Blackrock, Dublin. 8 C

£6—RECENTLY overhauled Motorcycle, in good running order, new tyres; bargain.—10 Palmerston Park. 9 D

£32—1930 NEW Imperial 350 c.c. Taxed Dec.; number, chromium plating throughout, only 800 hours, tools, mileage 2,000; owner "hard up."—"Dunmore," Holyrood Park, Sandymount avenue. 6 D

LORRIES, VANS, MOTOR AND STEAM HAULAGE.

CHEVROLET Trucks, Vans, Buses, prompt delivery. Buy new from Doyle's Motors, Ltd., General Motors Distributors, 16 Bachelor's Walk. T

MORRIS ton Truck, perfect condition throughout; £100; any trial.—M. J. Keane, Dungarvan.

ACCESSORIES, TYRES, ETC.

A T Robert's—Get the right Tyre at the right price—26 x 3, £1 19/, 27 x 440, £1 11/9; 30 x 450, £1 14 6. Our motto—Confidence, value, and service. T

A T Robert's for satisfactory Tyre and Tube Repairs. Best materials only used. T

A T Robert's Tyre Depot, Talbot lane—Old Tyres taken taken in part payment. T

A T Robert's, Talbot lane, Dublin—Guaranteed second hand Tyres cheap. All sizes stocked. T

A T Robert's new Address, Talbot lane (North Earl street), Dublin. 'Phone 45020. T

SPEEDOMETERS, Magnetos, Dynamos, Repair Specialists and Stockists—Traders' Magneto and Dynamo Co., Ltd., 35 South William street, Dublin. T

GARAGE ACCOMMODATION AND REPAIRS.

GARAGE, 900 x 75, to Let; water, light, working bench; near Dublin road.—295, Irish Times Branch Office, Baggot street Bridge. 7 D

LADY will Let half her Garage, 5 - weekly. Hatch street vicinity. Apply Perrott, 45 Molesworth street. 9 D

PRIVATE Lock-up Garage to Let, rear Lower Baggot street. Apply for terms Miss Woods, Fernbrook, Clonskilla. 5 X

BICYCLES.

B.S.A. Cycles are the best value in the world. See the Tourist Model, Dunlops, three speeds, calbalta, gear case, chromium plating, £7 10s. Od., or 14/2 monthly.—Kelly, Bachelor's Walk, Dublin. T

B.S.A. Cycles, £5 19.5, 11.8 monthly, 2/6 weekly. Catalogues from Distributors, Woods, Parliament street. 26 19

CHAUFFEURS CONTINUED.

FIRST Class Motor Mechanic, 17 years' experience, wants work.—R 559, this office. 8 C

MOTOR Driver, private or commercial, repairs, prefer gentle or engaged late; desires change; well recommended.—Address "Z 4250, Driver," this office. 8 E

MOTOR Driver, 5 years' experience, seeks position, van or lorry; excellent references.—R 642, this office. 9 F

YOUTH, 17 years, desires position as Chauffeur; thoroughly reliable; highest references. 9 F

YOUNG Married Man seeks situation, Motor Driver, plain Gardener, understand pruning, etc.; milk or sponge; highly recommended. Address "Z 4271, Male," this office. 9 F

Great Care is taken that Advertisements in any parts of this paper Appear Correctly, but no Liability is taken for any Error in or Omission of any Advertisement, and the Proprietors Reserve the Right to Omit or Alter any Advertisement, no matter Where or by Whom accepted.

MONEY, PARTNERSHIPS, CONTINUED

WANTED, Sleeping Partners for first class Wholesale House.—R 599, this office. 8 E

£5 TO £500 advanced privately on approved personal security of borrower; as an extreme low rate of interest; loans can be repaid by small instalments to suit. Call or write for particulars, S. Freeman and Co., 6 Garfield street, Belfast. T

£15 UPWARDS Advanced daily by post. Special terms to professional people. Cheques Discounted in any part of Ireland; no fees charged. Apply, in strict confidence, to Secretary, Estates, Ltd., 45 High street, Belfast. 24 21

£2,000 To Invest, security Ground Rents, paying good rate of interest.—Vaughan, 11 Burns street. 9 F

HOTELS AND RESTAURANTS, OFFICIALS, SERVANTS, ETC.

POSITIONS VACANT

COOK General Wanted, country hotel; wages £40; good reference. Address "Z 4237, Cook," this office. 9 F

KITCHENMAID Wanted for city Club, experienced; state wages, copies of testimonials.—R 590, this office. 9 F

WANTED at once, for seaside Hotel, close to city, young Cook.—R 506, this office. 8 E

WANTED, Chief Receptionist and Cashier for a first class hotel in the city; must be experienced, and thoroughly knowledge of hotel routine. Apply R 647, this office. 9 F

EMPLOYMENT WANTED

ASSISTANT Manageress, 30), knowledge duties, experience hotel work; elsewhere.—R 480, this office. 8 C

BARMAID, seven years' experience, city, suburbs or provinces; highly recommended, experienced storekeeper, control clerk.—R 479, this office. 8 C

FIRST class Cook, hotel or Kingstown; very highly recommended.—R 508, this office. 8 C

GOOD Post, Waitress, 29, 14 years' experience; excellent appearance; good speaker; Catholic. Address "Z 4245, Waitress," this office. 8 C

REPRESENTATIVES WANTED.

ACTIVE Agent Wanted, calling on Seedsmen, Ironmongers, etc., to establish new line of Horticultural Sundriesmen; liberal terms. Write, with copy reference, experience, etc., to "Z 4215, Agent," this office. 6 C

LOT Representative required for Ireland. Applicants must have good connection with Architects, Civil Engineers, and Public Bodies. Only men who can produce good sales records, and are prepared to work hard, considered. Address "Lit," Wm. Porteous and Co., Advertising Agents, Glasgow. T

NEW Electrical Advertising Display and Sign Specialities—Sole Agency available. Excellent opportunity for right man.—Box R 760, Irish Times Office, 76 Fleet street, London, E.C.4. 8 E

WANTED, young Man to call on Grocery, Provisions and Allied Trades; must be good salesman, capable of introducing goods; state T.T., state age and last employment.—R 520, this office. 8 C

AGENCIES AND SITUATIONS WANTED

LADY Traveller, thoroughly experienced, drive any van or car; excellent references.—R 622, this office. 9 F

RETIRED Bank Manager seeks good Agency or other position of trust and responsibility. Address "Z 4285, Agency," this office. 9 D

YOUNG Man, well educated, 10 years' experience Wholesale Tea and Wine Trade, wishes to hear of vacancy as Traveller; excellent references; own car. R 805, this office. 8 D

LEGAL APPOINTMENTS.

CLERK, with 4 years' experience of Court and Sheriff's Office Work, seeks position Protestant).—R 460, this office.

LADY Solicitor seeks post as qualified Assistant; shorthand and typing; twelve months' experience. R 518, this office. 8 C

LAW Student, thoroughly conversant with all branches of practice, desires Assistantship; could give office preferred; apprenticeship completed, all examinations passed, excepting Final; highly efficient; moderate salary; exceptional references.—R 0 1341, Irish Times Branch Office, Rathmines. 9 F

MANAGING Assistant, thirty years' experience all branches, including costs, capable taking entire charge; highest references.—R 413, this office. 9 D

NOTICE to County Solicitors:—A leading Firm of Dublin Solicitors, having central offices and competent staff, are prepared to accept additional Agencies on reduced terms; High Court actions, etc., conducted with dispatch.—R 586, this office. 9 F

MEDICAL APPOINTMENTS.

APPRENTICE (Youth) required in high class Medical Hall; good fee.—R 565, this office. 5 C

APPRENTICE required to Pharmaceutical Chemist, R.C., large provincial town; fee required and position must be passed. Address "Z 4204, Apprentice," this office. 9 G

CHEMIST'S Assistant or Improver Wanted, 3 nights weekly; state salary.—R 588, this office.

DENTAL Practice for disposal in good market town, 12 l.s., taxing over £1,000 cash p.a.; very large House and gardens; splendid opportunity; established 20 years; price £1,000 or offer; part cash in transit. Further particulars, address "Z 4266, Dental," this office.

DOCTOR wished to do Locum, anywhere, any time.—Reply R 601, this office.

NURSE Attendant disengaged; invalid lady, night or day duty; good references.—R 497, this office.

NURSE has vacancy in her home for Invalid Lady; terms moderate.—R 414, Irish Times Branch Office, Dun Laoghaire.

NURSE Attendant Companion disengaged; Protestant; highest qualifications, excellent references; 598, Irish Times Branch Office, Blackrock.

OLD established prosperous Dental Practice in Southern town for Sale, owing recent death of owner after short illness. Complete surgery and modern shop equipment, fitted gas and electricity. Apply R 651, this office.

R.D. Assistant's qualification, seeks good permanent, city or good provincial town; highly recommended. Address "Z 4298, Assistant," this office. 9 F

WANTED, qualified Chemist (Lady), take charge pharmacy, small country town April, with copies of references, stating salary required. "Z 4210, Chemist," this office. 8 E

WANTED, Nurse Companion for invalid lady, one who prefers; please state age, salary and experience; Protestant preferred.—R 508, this office. 8 E

WANTED at once, Matron for Private Mental Home, gentlewomen, trained nurse, Protestant; state age. Address "Z 4280 Matron," this office. 9 E

TUITIONS AND SCHOLARSHIPS.

ALL Professional and University Prelims., Oral and Correspondence. Success Lists free.—McGuire's College, Gardiner Row, Dublin.

A FRENCH Lady would teach Private School, also adults; moderate.—R 629, this office. 9 F

AN All-Round Wireless Circuit for All Ireland is illustrated in the "Weekly Irish Times" today. Price twopence.

CAFFREY'S First Place College, 109 Stephen's Green, can help you to get that Civil Service or other Exam. 62 Matric. successes, 1928-29. Dar. Night and Correspondence Classes. 21 F

CERTIFICATED young male Teacher gives Lessons in German (native), French, Latin beginners, Music.—R 600, this office. 9 D

CHARM of a Dainty Skin, by a Woman Chemist, in the "Weekly Irish Times" to-day. Price twopence. 9 F

DOMESTICS CONTINUED

HOLYWOOD, Co. Down—Wanted, young Cook General (Protestant country girl preferred), family two; nice home; state experience, wages, etc.—Box No. 356, Irish Times Branch Office, Belfast. 8 C

EXPERIENCED Cook General required for Shankill; age 25-35; good cooking essential; wages £40; modern home, near station; two in family; house parlourmaid kept; must be well recommended.—534, Wilde's Office, Bray. 8 E

SUPERIOR Person (22 to 35) Wanted, October, to cook and assist housekeeping and housework, good worker, Dublin residence, family two, staff three; thoroughly understand soups, joints, sweets, cakes, laundry; salary £24-£26; one with home experience, at smaller salary, considered; part uniform provided, separate room; send copies testimonials, state age, height, wages expected.—R 489, this office. 8 C

WANTED, Cook General, country; also House Parlourmaid; good references essential. Address "Z 4193, Cook," this office. 7 D

WANTED for Blackrock district Cook General; small washing; help given; good cooking essential; must be well recommended.—Box 10756, Stephens' Library, Dun Laoghaire. 5 C

WANTED, end September, experienced Cook, country; small dairy; kitchenmaid kept; good references essential; Protestant preferred but not essential. Address "Z 4251, Cook," this office. 7 D

WANTED, Cook General; other Irish servants in house; comfortable situation; breakfast and late dinner only; good holidays. Apply 117 Maida Vale, London. 9 F

WANTED for England, Cook Young, or one with some knowledge wishing to learn; three servants kept; separate bedroom; small family; wages £30 to £45; state age, wages, when disengaged.—Mrs. Northcote, Cove Manor, Fryboughton.

WILL any lady recommend for October good Cook, experienced, for Co. Wicklow, and winter months in Bournemouth? two in family; good at sauces, entrees, bread and cake-making, and attend to small dairy while in Ireland; state wages and send copies of discharges.—Mrs. Logan Lille, Inchicappa, Ashford, Co. Wicklow. 7 F

WANTED, October, good Cook, Co. Cork. Apply Shepherd, Fermoyle, Castellue, Co. Galway. 9 F

GENERALS WANTED

A GENERAL Wanted; two in family. Apply 17 The Crescent, Clontarf. 8 C

DUN Laoghaire—superior General Maid required, two in family, £20; also Children's Nurse, £30. Apply Cultural Bureau, Dun Laoghaire.

GOOD General Wanted for five in family; help given. Call Selma, Nevile road, Rathgar, after seven p.m. 8 C

GENERAL Wanted, used to children. Apply 4 to 6 Thornhill, Eaton square, Terenure.

GENERAL Wanted, four in family; all duties. Send copies of papers, or call 5-6.30. Ivanhoe, Westfield road, Harold's Cross.

LADY, returning to Cheltenham, England, on September 18, wants experienced General; good plain cooking; small family; help given; good outings and wages to suitable girl; near shops and R.C. church; holidays in Ireland each year.—Mrs. Caddell, Rochfort, Greystones, Co. Wicklow.

REQUIRED, September 15th, experienced General, good plain cook. Apply, with reference, Mrs. McKinerry, Glenpile, Sans Souci Park, Belfast.

THOROUGHLY capable General, plain cooking, small laundry; modern house, Sandycove; £26, rising; excellent references required.—812, Irish Times Branch Office, Kingstown. 9 F

WANTED, young capable General, good plain cook, good worker, early riser; Rathgar.—R 0 1337, Irish Times Branch Office, Rathmines. 5 C

WANTED, R. C. Girl, General Servant, good cook, early riser; long discharges; wages £30. Answer by letter only, and copy of discharges.—Mrs. Fitzgerald, 1 Vergemount, Clonskeagh, Dublin. 8 E

CONTINUED ON PAGE 14

FIAT CARS SERVICE PARTS REPAIRS
ALL THE LATEST MODELS IN STOCK.
ANDREW J. DOYLE,
51 SOUTH KING STREET.

TUITIONS CONTINUED

ENTRANCE, Term, Degree Examinations. Trinity College; numerous successes.—Henry French, M.A., 5 Harcourth square.

EXPERT Tuition given in English Literature, Composition, Spelling, etc.; terms 5/- hour.—R 360, this office.

EXPERIENCED Protestant Governess disengaged; general subjects, fluent French, music; in or near Dublin. Address "Z 4257, Governess," this office. 8 E

GRADUATE (Lady), Cambridge Diploma, Coaches Mathematics, Latin, French, English; beginners preferred. Address 28 Nevile road, Rathgar. 5 D

GOVERNESS, Protestant, experienced, disengaged now; English subjects, French, drawing, good position, Spelling, etc.; terms 5/- hour.—R 360, this office.

GOVERNESS, Protestant, experienced, disengaged now; English subjects, French, drawing, good position, Spelling, etc.; terms 5/- hour; country preferred; state salary.—R 361, this office. 5 C

GENTLEMAN gives Pianoforte Lessons, 30/- quarterly; Terenure district.—R 589, this office. 9 D

NOTICE

IN addressing envelopes covering replies to advertisers in this paper great care should be taken to include the eighth word, when same is given, after the office. Confusion arises if "Z 20, Honeymoon," should be carefully written upon the envelope.

LADY highly recommends experienced Visiting Governess; usual subjects, music.—R 603, this office.

MURPHY'S famous, painstaking, personal Tuitions; Shorthand, Typewriting; thorough training.—10 Appian Way. 12 4

MOSKOWN—Art and Leatherwork Classes resume 1st September 16th; all branches taught; children, adults.—16 Eaton square.

DAGANAT of Autumn—Birds and Beasts on Holiday; see the "Weekly Irish Times" to-day. Price twopence. 9 F

SHORTHAND, Typewriting and Business Training—Day and Night Classes; moderate fees; individual tuition.—Caffrey's, 109 St. Stephen's Green. 21 T

SHORTHAND, Bookkeeping, Arithmetic, Banks, Private tuition, morning, afternoon, evening.—R 1860, this office. 12 30

SWISS Lady, speaking French, English, excellent needlewoman, conscientious, experienced, fond of children and country, first class references, Swiss post, Nursery Governess, in good family.—Mile. Kirbe, Pickering Forest, Celbridge, Co. Kildare. 9 D

STAMMERING—An Evening Class for the removal of stammering and other speech defects will meet on Monday, Wednesday and Friday for twelve weeks, under Professor Burke, Bachelor of Arts, Trinity College, Dublin. Fee most moderate. Instant application necessary. Address: 192 Pearse street, Dublin. Call or write. T

TUTOR at home—Special Correspondence Courses, all subjects. Ph. Assistants, Druggists and Licence Examinations. Special terms to apprentices. Tutor medallist. Address "Z 4235, Tuitions," this office. 9 F

VIOLIN and Mandoline, experience lesson, 8 p.m. Friday.—2 Great Strand street. 8 C

VIOLIN—Successful Teacher.—Miss Ethel Martin, L.C.V., 14 Charleston avenue, Rathmines. 8 E

GOVERNESSES AND TUTORS WANTED

AGENT for GOVERNESSES AND SCHOOLS Mrs. Simpson Todd, 6 Merrion Gate, Dublin. Advise Parents and Managers. Tel. No. 44983.

A TEACHER Wanted, help boy of 11 years with home work each evening, Terenure district.—R 561, this office. 9 F

CAN Lady recommend really good Nursery Governess, P.C., for girl, 8 years? Knowledge C.W.E.E. preferred; must be thoroughly reliable; one year Ireland, then England.—Mrs. Cox, Duncrahe, Moughly, Kells, Co. Meath. 9 D

NURSERY Governess (Protestant) required for little girl, 5 years, near Knockbiddin; state salary and experience. Address "Z 4229, Governess," this office. 8 E

YOUNG Student Teacher (Protestant) required for little boy, seven, in secondary School; reciprocal terms. Address "Z 4228, Teacher," this office. 7 D

EMPLOYMENT WANTED.

A COMPANION Help, experienced; would care elderly person or invalid; daily; assist generally.—R 417, this office.

BRIGHT, intelligent Girl, leaving school, desires position, office or shop; small fee if necessary.—R 534, this office.

COMPANION, no family, seek Caretaking Flats, Offices; experienced, trustworthy; highest recommendations; city.—R 599, this office. 8 E

COMPANION.—Widow wishes to go care and clean house, comfortable situation; breakfast and late dinner only; good holidays. Apply 117 Maida Vale, London. 9 F

WANTED for England, Cook Young, or one with some knowledge wishing to learn; three servants kept; separate bedroom; small family; wages £30 to £45; state age, wages, when disengaged.—Mrs. Northcote, Cove Manor, Fryboughton.

WILL any lady recommend for October good Cook, experienced, for Co. Wicklow, and winter months in Bournemouth? two in family; good at sauces, entrees, bread and cake-making, and attend to small dairy while in Ireland; state wages and send copies of discharges.—Mrs. Logan Lille, Inchicappa, Ashford, Co. Wicklow. 7 F

WANTED, October, good Cook, Co. Cork. Apply Shepherd, Fermoyle, Castellue, Co. Galway. 9 F

GENERALS WANTED

A GENERAL Wanted; two in family. Apply 17 The Crescent, Clontarf. 8 C

DUN Laoghaire—superior General Maid required, two in family, £20; also Children's Nurse, £30. Apply Cultural Bureau, Dun Laoghaire.

GOOD General Wanted for five in family; help given. Call Selma, Nevile road, Rathgar, after seven p.m. 8 C

GENERAL Wanted, used to children. Apply 4 to 6 Thornhill, Eaton square, Terenure.

GENERAL Wanted, four in family; all duties. Send copies of papers, or call 5-6.30. Ivanhoe, Westfield road, Harold's Cross.

LADY, returning to Cheltenham, England, on September 18, wants experienced General; good plain cooking; small family; help given; good outings and wages to suitable girl; near shops and R.C. church; holidays in Ireland each year.—Mrs. Caddell, Rochfort, Greystones, Co. Wicklow.

REQUIRED, September 15th, experienced General, good plain cook. Apply, with reference, Mrs. McKinerry, Glenpile, Sans Souci Park, Belfast.

THOROUGHLY capable General, plain cooking, small laundry; modern house, Sandycove; £26, rising; excellent references required.—812, Irish Times Branch Office, Kingstown. 9 F

WANTED, young capable General, good plain cook, good worker, early riser; Rathgar.—R 0 1337, Irish Times Branch Office, Rathmines. 5 C

WANTED, R. C. Girl, General Servant, good cook, early riser; long discharges; wages £30. Answer by letter only, and copy of discharges.—Mrs. Fitzgerald, 1 Vergemount, Clonskeagh, Dublin. 8 E

A SPANISH NAVAL EXPERIMENT.

TEST OF VULNERABILITY OF BISCAY COAST.

An interesting experiment is being carried out during the Spanish naval manœuvres which are now being held. The Spanish Fleet, which contains modern and powerful units, is divided into two sections. Fleet A, consisting of the battleships, slower torpedo boats and submarines, is acting as a coastal defence force to protect the important ports of Gijon, the Spanish coaling centre; Santander, the commercial and tourist port, and Bilbao, the busy industrial city, which is the headquarters of the important mining industry of Spain.

The stretch of coast involved amounts to approximately 150 miles. The attacking force consists of seven of Spain's swiftest and most formidable cruisers, supported by the faster destroyers, and aeroplanes are being used for reconnaissance purposes.

The object of the attacking fleet is to elude the vigilance of the defending force. At the end of the manœuvres a committee of experts will examine the claims of both fleets, and it is hoped to secure useful data as to the degree of vulnerability of this highly important section of coast to a strong rapid raiding force, such as would probably be employed by an enemy in time of war.

The experiment will be watched with interest by British naval observers, in view of the success with which German raiders were able to bombard British coast towns on several occasions during the war.

GRAIN CROPS IN BRITAIN.

MINISTRY'S REPORT.

The British Ministry of Agriculture and Fisheries states:—

It is too early yet to give definite figures which would indicate the probable yield of this year's grain crops, but reports tend to show that the wheat yield per acre will be slightly less than average, barley about average, and oats rather more than average. The recent spell of fine weather, after the very changeable and indifferent harvesting days of most of August, came as very welcome, particularly to those farmers who had not then harvested.

It is difficult for people whose livelihood is not dependent on the weather to realise the farmer's sense of thankfulness for dry, warm spells at harvest time, such as the one we are now having. Before it, for several weeks, work in the hayfields was largely wasted and undone by heavy downpours, and work in corn harvesting was sadly delayed and made more costly, especially where laid corn had to be cut.

In this connection it is interesting to note that the combined harvester threshers, a demonstration of which was given last week on the Lincoln Heath, near Wellington (Kesteven), dealt admirably with laid crops, both of wheat and oats. The harvester thresher as used in the United States and Canada is usually adjusted so as to leave a long stubble. The machine as adapted for work in this country cuts the standing crop at the ordinary height, and makes a very good job of it.

Three makes of the machine—one by an English firm—were demonstrated at Wellingore, and farmers anywhere in the district who can spare the time to run over and see that machines at work may still not be too late, as two of them are still at work in the neighbourhood. Information as to where they can be seen can be obtained from the Wellingore Estate Office.

Amongst the feats of the harvester thresher is the cutting, threshing and delivering of seventy quarters of barley in one working day of eight hours, and the delivery of wheat from thirteen acres in such a condition that it could be sold next day on the market.

TRANSIT OF ANIMALS.

INCREASED USE OF MOTOR VEHICLES.

The British Ministry of Agriculture and Fisheries states:—For some months past the Ministry has been considering the conditions under which animals are transported in road vehicles throughout the country, and particularly the question as to whether any amendment of the Order of 1927 is necessary to meet these conditions. The Ministry has been impressed by the increased use of motor vehicles for the carriage of animals, and is of the opinion that the time has come for a revision of the regulations governing the cleansing and disinfection of road vehicles generally, and also for the regulation in certain respects of the construction of motor vehicles used for animals, with the view of preventing unnecessary suffering of such animals in transit. The decision of the Ministry in these matters has been embodied in a new Order, entitled the Transit of Animals (Amendment) Order of 1930, which will come into operation on the 1st October, 1930, except Article 5 (Construction of Vehicles), which will not take effect until 1st October, 1931. This will give owners of vehicles a reasonable period of time in which to make their property comply with the new requirements.

FEWER MOTOR ACCIDENTS.

DECLINE IN NORTHERN IRELAND

A return of motor accidents in Northern Ireland for the first seven months of the year, as compared with the same period in 1929, shows a great decrease in numbers.

The accidents in Belfast in 1929 and 1930, from January to July, numbered 288 and 71, respectively. There were 289 persons injured and 19 killed in 1929, whereas in 1930 only 83 were injured and four killed.

For Northern Ireland the numbers are 608 for the seven months in 1929 and 316 in 1930. In 1929, 642 persons were injured and 52 killed, in comparison with 290 injured and 31 killed in 1930. These results are very gratifying, and are partly due to the provisions enacted by Parliament in the Motor Traffic Acts of 1926 and 1929 and to the administrative measures taken under those Acts by the Government for better traffic regulations.

In some measure, too, the other steps taken by local authorities in widening roads and rounding off corners have helped to minimise the number of accidents.

FOOD AND HEALTH

BAD HABIT OF TAKING "SNACKS."

MEDICAL OPINION.

The question of what, how and when to eat has an immense bearing on health, and yet it receives little consideration from the average individual, who eats what is set before him, in whatever manner he chooses, and at times which are most convenient for business, school or domestic arrangements—times which are apt to be irregular and conducive to the bad habit of taking "snacks" (writes Dr. D. Lechmere Anderson, Medical Officer of Health for Doncaster).

This question is all-important, not only to the individual, but to the nation. National physique is dependent largely upon the foodstuffs of previous generations. The hardy Northerner, whose

MOATE SHOW.

900 ENTRIES.

GOOD HORSES AND CATTLE.

FROM OUR AGRICULTURAL CORRESPONDENT.

MOATE, Tuesday.

Although rain fell heavily in the early morning, the South Westmeath Agricultural Society was favoured with splendid weather for its annual Show here to-day. There were altogether 900 entries, and in all the principal classes competition was keen. In the equine section there was a really fine display of young stock, the two-year-old and yearling classes filling extremely well. In the two-year-old class Mullingar decisions were upheld, but in the saddle classes most of the Mullingar decisions were reversed. The exhibit of brood mares was satisfactory, as also was the collection of foals.

Among the cattle, which, generally, showed an improvement on last year, were some excellent Herefords, a breed that is much esteemed around here, while there were also shown some very useful Aberden Angus.

A representative committee, with the Right Rev. Monsignor Langan, D.D., as chairman, had charge of the arrangements, which were splendidly carried out under the direction of the Secretary, Mr. C. Mooney, Streamstown.

THE HORSES.

There were 150 entries in the equine section, and the quality of the exhibits reached a high level, especially in the classes for young horses likely to make hunters. Some superior "made" hunters were on exhibition, and there was a splendid turn-out of brood mares.

In the open class for half-bred brood mares Mr. G. M. King, Ferbane, led with the chestnut, Midge, by Lord Ashbourne, dam by Warminster. Mr. John Duff, Temple, was second with the chestnut, Gylot, by Monilea, dam by Bergomask. Mr. T. R. Tynan, Rathowen, was third with Miss Correal, a bay by Correal.

In the half-bred brood mare class, confined to farmers, Mr. Owen Ballesty, Ballymore, led with a fine chestnut by Monilea, dam by General Symons, her foal by Johnny Roebuck being second. Mr. M. Ledwith, Moate, was second with the bay, Last Chance, by Fly Fisher, and Mr. P. Byrne, Ballybeg, third with Jay Lady. Mr. L. Finn, Streamstown, was first with a foal.

First for best foal in two previous classes went to Mr. G. M. King for a colt by Arnold. Mr. James Casey, Drumraney, was second with a brown by Hopeful Bachelor.

First in the open class for three-year-olds not thoroughbred likely to make hunters went to Mr. J. J. Duff, Moate, for Rolls-Royce, b. g. by Carnacross; Mr. M. Coughlan, Eyrecourt, was second with b. g. Shannon View, by Carnacross, and Mr. J. Kelly, Laragh, third with a b. g. by Aeroplane.

Seventeen made up the class for two-year-olds likely to make hunters, and Mr. A. Cunningham, Ballymore, was first with Magra, a brown gelding by Hopeful Bachelor, dam by Don Juan; Mrs. E. A. Gargan, Culleen, was second with Rollon, a br. g. by Sir Rowland, and Mr. William Buckley, Ballycloughduff, third with a bay by Rathdennis.

There were twenty-two yearlings on show, and these were headed by Mr. T. P. Downes, Hassellstown, with Black Watch, a promising black gelding by Irish Battle; Mr. James Casey, Drumraney, was second with Hopeful Boy, by Hopeful Bachelor, while Mrs. C. M. Costello, Springfield, was third with a black by Luke Delmege.

In the open class for four-year-olds likely to make hunters Mr. G. Ferrall, Kenagh, Co. Longford, led with the fine black gelding Black Bachelor, by Hopeful Bachelor; Mr. T. P. Downes was second with his stylish bay Ambush, by Irish Battle, and Lady Nugent, Donore, third with the bay mare Dreaming, by Fly Fisher.

For hunters to carry up to 13 stone Mr. G. M. King was first with Emer, a bay mare of great substance by Dublin Castle—Peaceful Queen; Miss B. Malone, Ballynore, was second with a six-year-old chestnut by Flying Hackett; Lady Moira Forbes, Castle Forbes, was third with a bay mare by Strade.

In the class for hunters to carry over 13 stone Rev. P. Coyle, C.C., Castletown G., led with Tip Top, a bay gelding by Druce; Mr. G. M. King was second with Pickle Maid, a chestnut by Dublin Castle, while Mr. C. W. Johnston, Farnagh, was third with the black gelding Peaceful, by No Peace.

Open, Cobs, 15.1 or under—1, Miss B. McCall, Mullingar, with Bit of Luck, by Radiant Moon; 2, G. M. King's Maryanne; 3, John Murray, Rosemount—br. gelding by No Peace.

Open, Ponies, 14 hands or under—1, Master Angus McCall's Toby; 2, Miss V. Magan, Athlone—Quinette; 3, Mr. J. Dolan, Athlone—Bright Eyes.

Agricultural Brood Mares—1, M. Ledwith, Shurock—Last Chance; 2, P. Langan, Horseleap—br. mare by No Peace; 3, John Berry, Mount Temple—Dolly.

Yearlings suited for agricultural purposes—1, D. Fallon, Shurock—bay by Norman Duke; 2, P. Byrne, Ballybeg—grey by Irish Duke.

Two-year-olds suited for agricultural purposes—1, P. McCormack, Moate—Br. g. by High Lake; 2, M. Ganly, Moate—Br. f. by Irish Life.

Donkey Class—1, William Meares, Horseleap; 2, Thomas Wrafter, Kilbeggan.

THE CATTLE.

In the cattle section the entries totalled 124, and the exhibits generally showed an advance in quality as compared with a year ago.

For Aberdeen-Angus bulls, first prize and the special for the best animal of the breed went to Mr. John Buckley, Gurteen, for Eclat of Castleview, a bull of extraordinarily good quality, by Eventful of Aberlour. Mr. John Kealy, Horseleap, was second with Yeoman of Cloneroff, a son of the winner.

In the class for older Hereford bulls, first prize and the championship for the breed went to Mr. W. O'Beirne, Streete, for Slievenamon, a sire of great substance and quality, by Third Blight. Mr. James Casey, Drumraney, was second with Shining Prince, by Diplomat. Mr. T. W. Dickson, Ballinakill, was third with Midleton Model, by Allenstown Star.

For younger Hereford bulls, Colonel O'Dell, Kilclogh Park, was first and second with Taxmaster and Primax, a couple of good-looking February calves by Gobion Emblem. James Malynn, Ballymore, was third with Knight Errant, bred by Colonel S. Purdon.

Four turned out in the class for Shorthorn or Dairy Shorthorn bulls, and Mr. W. O'Beirne was first with the good-coloured roan, Royalist Leader. Mr. T. O'Roarke, Mosvore, was second with Athenry Defender, a shapely roan by Royal Ulster. Mr. James Malynn's Strawberry Lad was third.

Bullocks, any breed, three years or over—1 and 3, P. Allen, Irishtown, Mullingar, with Aberdeen-Angus bullocks; 2, James Moran, Drumraney, Aberdeen-Angus heifer. The first prize-winner also took the special for best bullock in the show.

Bullocks, with not more than two permanent teeth—1, P. Williams, Rathconrath; 2, Thomas Dolan, Ballinahown (both with Herefords); 3, John Galvin, Newtown.

Heifers with not more than two permanent teeth—1, Thomas Claffey, Baltrasna; 2, T. Kealy; 3, W. O'Beirne. All with Herefords. The winner here also won the special for best heifer in show.

Bullocks, confined to valuations of £50 and under—1, P. Williams, with Hereford; 2, Mrs. M. Berry, Mount Temple, red and white; 3, the Rev. J. L. Magee, P.P., Moate, Hereford.

Bullocks, confined to valuations of £50 and under—1 and 3, John Kealy, Horseleap; 2, Nicholas Cormack, Streamstown.

Bullock of A.A. type—1, P. Allen.

Heifer of A.A. type—1, James Moran, Drumraney.

Bullock of Hereford type—1, John Galvin, Newtown.

Heifer of Hereford type—1, W. O'Beirne, Streete; 2, T. Claffey, Baltrasna.

Bullock and Heifer of Shorthorn type—1 and 2, John Galvin.

Calves, any breed—1, John O'Roarke, Ballydoogan—Hereford; 2, John Kealy, Horseleap—Aberdeen-Angus; 3, John Kealy—Hereford.

Springer or freshly-calved Heifers—1, T. B. Maxwell, Ballinagore—Brosna Lady; 2, M. Clavin, Streamstown—Roan; 3, Peter Gillivan, Moate—Red.

Confined Class for Milch Cows—1st and Special for best Cow in Show, Edward Norris, Rosemount; 2, John Mooney, Streamstown.

Calves, confined class—1, Hugh Murray, Parkwood; 2, D. Molloy, Newcastle; 3, M. Conroy, Ballinahown.

THE SHEEP.

Oxford Downs were the feature of the Sheep Section, and showed plenty of quality. The chief awards were:—

Oxford Ram Lambs—1, Thomas Redding, Kilbeggan; 2 and 3, M. J. Clyne, East Hill, Athlone.

Oxford Ram Lambs—1, Thomas Redding; 2, A. H. Hodgins, Kilbeggan.

Shearling Roscommon Rams and Ram Lambs, not registered—1 and 2, John Kealy, Horseleap.

Oxford Down Ewes—1, T. Redding; 2, Thomas Dolan; 3, James Casey.

Oxford Ewe Lambs—1, T. Dolan; 2, T. Redding.

Roscommon, non-registered Ewes—1, John Kealy; 2, Hugh Keane, Rathconnrath.

Roscommon Ewe Lambs—1, J. Kealy.

Oxford Cross-bred Hoggets—1, T. Dolan; 2, John Galvin.

Oxford Cross-bred Lambs—1, R. Bell, Ballingreena; 2, T. O'Roarke, Clonaboy; 3, John Galvin.

Roscommon Hoggets—1, T. Dolan; 2, John Kealy.

Roscommon Lambs—1, T. Dolan.

Pigs, pure large white Boars—1, M. Mahon, Mount Temple; 2, Colonel O'Dell.

Brood Sows—1, Colonel O'Dell; 2, M. Mahon.

Pair of Pigs and Pair of Bonhams—Colonel O'Dell.

POULTRY AND FARM PRODUCE.

Poultry made an extremely good display, and the special for best cock and hen went to Miss K. F. Martin, Doon, Athlone; other first prize winners being the Convent of Mercy, Moate; Mrs. G. M. King, Ferbane; Mrs. E. J. Robins, Moate; Mrs. H. Finnerty, Moygrove; Miss M. Carey, Castletown-G.; Mrs. H. Scally, Streamstown; Mrs. M. Largey, Castletown-G.; Miss B. Bermingham, Horseleap; Mrs. A. Kealy, Horseleap.

Eggs—Miss E. Dickson, Ballinakill; Miss A. Ganly, Killehanna; Miss M. Carey, Mrs. M. Largey.

Farm produce was of excellent quality for the season, and was well displayed. First prize winners were:—Messrs. M. Duffy, Moate; M. Williams, Mearescourt; G. Adamson, Moneen; Peter Williams, Rathconrath.

A high order of merit was also shown in the section for garden produce, collections of vegetables being outstanding. First prizes went to Mrs. C. Malone, Ballymore; M. Duffy, Mrs. C. W. Johnson, Farnagh; Mrs. E. Bailey, Ballinderry; M. Williams, Peter Williams, Miss T. Kelly, Rathconrath; Mrs. Cooper Clibborn, Mrs. Wm. Martin, Miss Katie Martin.

First prizes for butter went to Miss Rose Berry, Mount Temple; Mrs. Fox, Moyvoughley, and Miss M. Wrafter, Kilbeggan.

JUMPING COMPETITIONS.

The Midlands Championship, over the course, for a first prize of £60, a second of £25, a third of £10, and a fourth of £5, attracted twenty-two entries, and, after three rounds, resulted in a tie for first and second place between Miss Buckley, Sandymount, with Darkie and the Minister for Defence with Slievenamon. The tie was ultimately jumped off, with the following result:—1, Miss Buckley's Darkie; 2, Minister for Defence's Slievenamon; 3, Swastika Laundry Company's Swastika Rose; 4, Minister for Defence's Turoe.

Over the Course, Confined to horses that have never won a first prize—1, Captain Corry's Raheen; 2, J. McEntee's Border Lass; 3, C. W. Johnson's Peaceful. Sixteen competed.

The champion stone wall competition proved extremely keen, the entire performance being as good as any seen at Ballsbridge. The height of the wall at the finish was 5ft. 4in., and first prize was taken by the Swastika Laundry Company with Swastika Rose, ridden by Miss Morgan Byrne, who cleared the wall easily. Mrs. A. Wall, with Twinkle, was second; and Mrs. J. M. Magee's Nugget, ridden by Miss Buckley, third.

There was a large attendance, and the committee were congratulated by exhibitors on the promptness with which the programme was carried through.

The catering was done by Mrs. Lawlor, Nass.

MOATE SHOW.

One of the judges presenting a rosette to a prize-winner in the cattle classes.

ON SLIEVENAMON.

Captain D. Corry competing, on Slievenamon, in the Midland Championship competition at Moate Show yesterday.

RECENT IRISH WILLS.

MR. JAMES WILSON.

Mr. James Wilson, of Holestone, Doagh, Co. Antrim, farmer, who died on 11th April last, left personal estate in Great Britain and Northern Ireland valued at £4,801 7s. 4d; Probate of the will, dated 16th November, 1926, has been granted to his brother, John Wilson, of Ballybracken, Doagh, and William Bryson, of Ballyduff House, Carnmoney, farmers. The testator left Holestone Farm, with the stock, crops, etc., in trust for his wife during widowhood, until his son James attains the age of 24 years, and then to his said son James, charged with the maintenance of his (testator's) wife during widowhood, or in the event of his said son's predecease, then to his son Alexander similarly. He left £1,000 each to his sons Alexander and James, £100 to his daughter Frances Margaret, £500 each to his daughters Janet Mary and Eileen Elizabeth, and the residue of the property to his children in equal shares.

MR. JOHN COPES.

Mr. John Copes, of Shanaghan, Co. Down, retired farmer, who died on 30th November last, left personal estate in England and Northern Ireland valued at £1,369 4s. 6d. Probate of the will, dated 28th February, 1929, has been granted to Robert Copes, of Brickland, and Robert John Hamilton, of Drumiller, farmers. The testator left £300 and his furniture to his niece Edith Copes, £50 each to Nellie Nesbitt, his niece Dr. Jane Copes, his nephew David John Copes, his nephew Robert Copes, the Rev. William Copes, B.A., his sister-in-law Esther Copes, his nephew Alexander Hamilton, his nephew Robert John Hamilton, his nephew Samuel Hamilton, and his niece Mary Gillespie. He left the residue of the property to the daughters of his late brother Thomas Copes, of Brickland.

MR. RALPH FALLOWS.

Mr. Ralph Fallows, of Derryaillaw, Dungiven, Co. Londonderry, farmer, who died on 9th March last, left personal estate in England and Northern Ireland valued at £2,545 18s. 6d. Probate of the will of 1st May, 1925, has been granted to his nephew, Ralph Fallows, postmaster, and Isaac Longmore, auctioneer, both of Dungiven. The testator left to his son James his farms in the townland of Derryaillaw and his furniture; £250 each to his sons Thomas and John, and the residue of the property to his sons Thomas and John, and his daughter Rachel Edith.

MR. THOMAS J. BURNSIDE.

Mr. Thomas James Burnside, of Castlessiagh, Co. Tyrone, school teacher, who died on 10th April last, left personal estate in Great Britain and Northern Ireland valued at £3,148 [illegible]. Probate of the will, dated 23rd August, 1929, has been granted to Dr. George Evans, M.D., of Plumbridge. The testator left his estate in trust for his wife for life, with remainder in trust for his daughter, Evelyn Margaret Georgina Evans Burnside.

SHELL COMPANY'S OUTING.

The Shell Company held their annual outing at Baltray last Saturday. In the morning the Burns Perpetual Challenge Cup was competed for on the County Louth golf course, and an American tennis tournament was played off. In the afternoon portion of the party went by char-à-bancs for a trip through the Boyne Valley, while the remainder played for the silver tankards presented by Mr. A. E. Summers for four-ball foursomes.

Mr. Telford won the Burns Cup, Messrs. Telford and Vahey the tankards, and Miss Pemberton and Mr. Thompson the tennis tournament.

The day finished up very enjoyably with a dance in the Golf Hotel, Baltray.

FROM THE LONDON GAZETTE.

WAR OFFICE, September 9, 1930.

REGULAR ARMY.

Royal Regiment of Artillery—Major E. D. Milligan is restored to the establishment.

INFANTRY.

East Yorkshire Regiment—Captain C. L. V. MacMahon retires, receiving a gratuity.

ESTABLISHMENTS.

The undermentioned relinquishes his appointment,—Major D. R. St. J. J. French-Mullen, R.E. Instructor (Class Z), R.E. Wing School of Anti-Aircraft Defence.

REGULAR ARMY RESERVE OF OFFICERS.

REGIMENTAL LIST—INFANTRY.

East Yorkshire Regiment—Captain C. L. V. MacMahon (retired) to be Captain, with seniority.

ROYAL AIR FORCE.

General Duties Branch—Captain Alfred Charles Cuming—Major D. R. St. J. J. French-Mullen, R.E., granted a short service commission as a Flight-Lieut. on the Supplementary List.

T. G. PHILLIPS,
Military Tailor, 4 Dame Street.

THE METHODIST CHURCH.

DUBLIN DISTRICT SYNOD.

The half-yearly meeting of the Dublin District Synod of the Methodist Church was held yesterday in Brighton road Church, Rathgar. Sixty-five members were present. The Rev. John A. Duke, B.A., who presided, cordially welcomed the new members of the Synod, and spoke of some of the difficulties and needs of the work to-day. The Rev. John England, the secretary, was given the services of the Rev. F. Bennett, B.A., as assistant secretary. Resolutions of sympathy in their recent bereavements were passed with the Rev. L. W. Jones, B.A.; the Rev. C. H. M. Clayton, M.A.; Mr. W. Elliott, Mr. Frank Elliott, the family of the late Mr. Roger Horner, and the family of the late Mr. Thomas Dooly. A message of congratulation on her recovery from serious illness was sent to Mrs. F. E. Lewis, and great regret was expressed at the removal to England from Kingstown of Mr. and Mrs. J. A. Duncan.

What is probably a unique honour was conferred upon the Rev. W. R. Budd. Although he became a supernumerary at the recent Conference, and only ministers in the full work are usually appointed to the Stationing Committee, Mr. Budd, by a virtually unanimous vote, was elected Dublin District representative on this important Committee.

The usual agenda was carefully gone through, and various recommendations were sent forward to the General Committee of Management. Removal expenses of ministers on the District, amounting to £47 10s. 9d., were passed.

The following were appointed the District Home Missionary Committee, the Chairman, and the Secretary of the District:—the Revs. J. M. Alley, W. R. Budd, W. B. Lumley, H. H. Cornish, W. W. Hutchinson, P. E. Donovan, R. J. Elliott, B.A.; F. Bennett, B.A.; H. M. Watson, M.A.; Messrs. T. St. J. Bagnall, W. M. Elliott, H. T. Cooke, A. Cowdy, A. M. Fullerton, O.B.E.; J. Walker, L.D.S.; G. S. Thompson, J. Robertson Coade, and C. W. Doyting. The Rev. H. H. Cornish was appointed Secretary.

Important committees were also appointed to deal with the affairs of other departments, the following being the respective secretaries, viz.:—Chapel Affairs—The Rev. R. D. Cody (Drogheda). Education—The Rev. R. C. Rodgers, M.A. (Coleraine). Young People's Work—The Rev. J. D. L. Irvine (Blackrock), and Mr. W. F. Hanna. Temperance—The Rev. J. Wesley McKinney. Foreign Missions—The Rev. B. Brooke Morton (Clontarf). Supernumerary Ministers' Fund—Mr. T. St. John Bagnall. Local Preachers—Mr. W. Elliott.

PLEDGE AGAINST GAMBLING.

On the motion of the Rev. R. Lee Cole, M.A., B.D., it was decided to ask the Young People's Committee to issue a pledge against gambling in every form, including sweepstakes and lotteries. Cordial votes of thanks were passed to Mr. G. W. Dwyer, for his services as District Treasurer for Colportage, and to Mr. W. M. Forsyth, who, on his appointment to the Connexional Treasurership of the Supernumerary Fund, relinquishes the post of District Treasurer, which he had filled efficiently for years. The Synod prayerfully closed with an earnest conversation on the work of God, on the District, and a season of prayer.

In the evening a largely attended public meeting was held, presided over by the Rev. J. A. Duke, B.A., Chairman of the District, at which addresses were delivered by Mr. Alfred Fannin, B.A., on Public Worship, and the Rev. J. E. Neill, B.A., on Foreign Missions.

The members of the Synod were hospitably entertained to lunch and tea by the Official Board and the Ladies' Committee of the Church.

BELFAST SYNOD MEETING.

Belfast District Methodist Synod met at Knock Church yesterday, the Rev. W. H. Smyth, M.A., presiding. Rev. J. B. Evens was appointed assistant secretary, and Rev. Irvine Kirkpatrick, letter-writer. Letters of sympathy were directed to be sent to the following on account of family bereavements:—Rev. C. H. M. Clayton, M.A., on death of his father; Mrs. W. H. Cooke, Mrs. T. Dooley, Mrs. Frances Coulter, and Mrs. Mettrick, on the death of their husbands; Mr. Albert Peel, on the death of his wife; and Mr. Ed. Thompson, on the death of his son. Letters of affectionate greetings were sent to Revs. W. J. Christie and R. S. Lee.

The Home Mission plans were arranged as follow:—Rev. H. G. Collier, beginning on November 30: Larne (two days), Carnlough, Hyde Park, Ballyclare, Ballynure, South Derry Mission (three days).

Rev. R. M. Gilliland, beginning on December 2: Donaghadee, Dundrum (three days), Ballyclare, Doagh, Islandmagee, Glastry. The following laymen were appointed to accompany the deputation:—Messrs. S. Wilson, F. Thompson, W. J. Bambrick, T. H. Menary, W. J. Jefferson, H. P. Green, and W. A. Gibson. Rev. H. J. F. Ranson was appointed convener of the District Home Mission Committee, Rev. W. J. Oliver was placed in charge of open air work, and Rev. W. J. Wilson was selected district colportage secretary. It was decided to rescind the resolution of last September that Dromore Circuit be joined to the Portadown Synod. It was recommended that Dromore remain in the Belfast Synod. Rev. R. Rainey was appointed district chapel secretary.

Donegall Square Circuit received permission to expend at least £130 on the repairs of Laganview street Mission Hall; Carrickfergus Circuit was granted permission to expend £75 on additions to Whitehead Church; Glenavy Circuit received permission to expend £100 on Glenavy Church. Rev. A. Harbinson, B.A., was appointed district education secretary; Rev. H. N. Medd was elected secretary for Foreign Missions.

FREE STATE HERRING FISHERIES

Herrings landed in the Irish Free State during the week ended 6th September, were:—

Ballimore—1271 crans; prices 20s. to 60s. Six boats engaged; five nights' fishing.

Dingle—32 crans; prices 32s. to 34s. Nine boats engaged; Four nights' fishing.

Kinsale—20 crans; prices 15s. to 36s. Six boats engaged; four nights' fishing.

Killybegs—18 crans; price 65s.; quality excellent. Five boats engaged.

A verdict of death by misadventure was returned at the inquest at Weybridge yesterday on Arthur Walter (25), of Mouse Cottage, Styning, Sussex, who was killed in an accident while motor racing at Brooklands track on Saturday at a meeting arranged by the Brighton and Hove Motor Club. Mr. Walter was driving a Midget car, and after taking an "S" bend the car dashed into a sandbank and overturned. Mr. Walter was pinned beneath the back wheel.

MISSING DUBLIN MOTOR CAR.

TAKEN TO ATTEND DANCE IN ROSCOMMON.

FROM OUR CORRESPONDENT.

ELPHIN, Tuesday.

At Elphin (Co. Roscommon) District Court to-day, before Mr. J. H. Rice, Thomas and Brendan Conroy, of Raheen, Elphin; Michael McNeill, Flaska, Clooneyquin, and Thomas Egan, of Clogher, Kilmore, Drumsna, were charged on bail with having on the 25th August last stolen a motor car, value £340, from Raheen, the property of T. P. Johnston, 25 Harcourt street, Dublin, and with taking one and-a-half gallons of petrol and a pint of oil, value for 3s. 3d.; one traveller's sample case, containing ladies' shoes, and two car rugs, all value for £14, the property of Mr. Johnston.

THE CAR DAMAGED.

Mr. P. Neilan, State Solicitor, said that they were also charged with damaging the car to the value of £2.

Mr. P. J. Callery, who defended, said that he would agree to the case being dealt with by his worship

Mr. Neilan said that Mr. Rice could deal with the minor offences, and he would advise the Guards to withdraw the charge in regard to the larceny of the car, inasmuch as it had been got back, and it was not the intention of the defendants to keep the car permanently.

This course was agreed to, and Mr. Johnston, who stated that he was a commercial traveller, said he drove to Raheen on the 24th August in his father's car to the home of his father-in-law, the father of the defendants, Conroy. He garaged the car there, and at 1.30 a.m. on the 25th he heard the car being put in motion. When he got out he found the car gone, and he reported the matter to the Guards at Elphin, who traced the car to Roscommon, and learned that it had been brought there by the defendants to attend the dance being held in connection with the All-Ireland G.A.A. senior football semi-final.

"BLACKGUARDISM."

Mr. Rice ordered defendants to pay £2 17s. 6d. for the repair of the car and expenses, and £2 towards a charitable object in the town. If that amount was not paid, he would decide the case. He would put down such blackguardism.

On the money being paid into court, Mr Rice allowed Thomas Conroy, Egan and M'Neill out under the First Offenders Act. He bound Brendan Conroy in his own bail to keep the peace for the next twelve months.

RAILWAY FARES AND FREIGHTS.

CO. DUBLIN COMMITTEE'S LAST RESOLUTIONS.

The Dublin County Committee of Agriculture yesterday adopted a resolution received from the County Wexford Committee protesting against an increase in passenger railway fares which came into force on the 1st July last.

It was stated that the Wexford Committee had given no indication of what action is proposed; and, when a member asked whether the passenger fares actually had been increased, the Chairman (Mr. P. Belton) said that he did not know, but presumed that they must have been or the Wexford Committee would not have raised the matter.

Mr. Hughes said that he thought that the fare had been increased in some districts.

The Committee also adopted a resolution from the County Waterford Committee stating that it was the duty of the Government to exercise its authority in reducing the cost of transport of agricultural produce in proportion to the reduced earning power of the Saorstat, and urging that agriculture should be protected from all exorbitant overhead charges and from being further "exploited by unscrupulous companies, unless the farming community was to be driven to slavery and allow the country to drift into a state of chaos from which it could not recover."

IMPORTED EGGS.

The County Louth Committee of Agriculture forwarded a resolution protesting against the importation of foreign eggs, and requesting that the Department should be requested to submit the question of prohibiting the importation of all foreign eggs to the Tariff Commissioners.

Mr. Kennedy suggested that pedigree eggs for hatching purposes should be excepted, and the resolution was adopted with this suggestion as an addendum.

A resolution from the Limerick County Council, requesting that meetings of the General Council of County Councils should be called in each county to insist on the Government introducing legislation at once imposing a tariff on all foreign agricultural produce imported into the country which could be produced at home, was also adopted.

At the conclusion of the business the Chairman said that he supposed that that was their last meeting. He had to thank the individual members for the support which they had given to the work of the Committee.

On the motion of Mr. Hughes, seconded by Mr. Monks, a vote of thanks was passed to Mr. Belton for the able manner in which he had carried out his duties as chairman of the Committee.

Replying, Mr. Belton said that he hoped that when the new County Council was appointing their successors personalities or political differences would have no bearing on its decision.

THE LIGHTING OF CLONDALKIN.

RURAL COUNCIL AND AN "EARLY DATE."

Mr. C. Mulvey, vice-chairman, presided at a meeting of the South Dublin District Council yesterday evening.

A letter was received from the Electricity Supply Board, stating that investigations concerning the lighting of Clondalkin had reached an advanced stage, and that a decision would soon be reached on the subject.

Mr. McGann stated that, no matter what the Press might say, Clondalkin Mill would be closed, and consequently persons who had incurred much expenses in obtaining an electricity supply would soon be deprived of it, and would have to fall back on oil lamps. He thought the Council should try to get a definite answer from the Supply Board, whose "early date" would perhaps be next spring.

It was decided to ask for a more definite reply from the Supply Board.

There were fourteen applicants for the post of clerk of works in connection with the building of 48 labourers' cottages in the district of Clondalkin and Whitechurch.

On the motion of Mr. T. McGann, seconded by Mr. P. Nugent, Mr. Michael Ryder, Newlands, Clondalkin, was appointed at a salary of five guineas a week.

For washing UP

HUDSON'S SOAP

and cleaning DOWN

H 409-111 R. S. Hudson Limited, Liverpool, West Bromwich and London

We can now make Delivery of

Pat-Oats

The Satisfying Breakfast Food

Milled from New Season's Crop

JOHN THOMPSON & SONS, LTD., Donegall Quay Mills, Belfast.

NATIONAL MONUMENTS.

THE ADVISORY COMMITTEE.

The following are the members of the National Monuments Advisory Council, established by the Minister for Finance in the Free State, under Section 21 of the National Monuments Act, 1930:—

Ex-Officio Members — H. G. Leask, M.R.I.A., M.R.I.A.I., Inspector of National Monuments, Office of Public Works, Dublin; M. A. Mahr, Ph.D., M.R.I.A., F.R.S.A.I., Keeper of Irish Antiquities, National Museum of Science and Art, Kildare street, Dublin.

Nominated Members—Professor R. M. Butler, A.R.H.A., F.R.I.B.A., F.R.I.A.I. (Royal Institute of the Architects of Ireland), 82 Merrion square S., Dublin; Martin Callanan, L.R.C.P. and S.I., The Mall House, Thurles, Co. Tipperary; Thomas B. Costello, M.D., D.T.H., Bishop street, Tuam, Co. Galway; Rev. Professor Hynes, M.A., B.D., Professor of Celtic Archæology, University College, Galway; the Right Hon. the Earl of Longford, 143 Leinster road, Rathmines, Dublin; Professor R. A. S. Macalister, Litt.D., F.S.A., President, R.I.A. (Royal Irish Academy), 18 Mount Eden road, Donnybrook, Dublin; Charles McNeill, F.R.S.A.I. (Royal Society of Antiquaries of Ireland), 7 Pembroke road, Dublin; T. H. Mason, 5 and 6 Dame street, Dublin, C.I.; Very Rev. Canon Patrick P. Power, D.Litt., M.R.I.A., Professor of Archæology, University College, Cork; W. G. Frice, District Justice, 10 Fitzwilliam place, Dublin.

THE EUCHARISTIC CONGRESS.

FINDING ACCOMMODATION.

The problem of finding accommodation for the large numbers who are expected to attend the Eucharistic Congress in Dublin in June, 1932, is one of the principal points at present engaging the attention of the Eucharistic Congress Committee.

Inquiries instituted in the Diocese of Dublin have elicited the information that in this diocese alone upwards of 12,000 friends and relations will be accommodated by private householders, and accommodation for upwards of 17,000 will be made for other visitors. Replies in the case of seventeen parishes have not yet been received.

Applications for the reservation of accommodation continue to be received at the Congress Offices. The Knights of St. Columba (Great Britain) have applied for accommodation for 5,000, the Catholic Association (London) for 2,000; one American Travel Agency for 5,000, a Rochester (N.Y.) party will number 200. The organisers of a party of 200 from Canada were able to secure accommodation for only 40, and have asked the committee to find accommodation for the remainder. It is the intention of the C.Y.M.S. of Great Britain to organise a representation of 10,000 strong.

The committee is proceeding with the consideration of the question of providing temporary hostels and encampments.

The Congress, though it will be sponsered by the Most Rev. Dr. Byrne, Archbishop of Dublin, will be of a national character, and the entire Hierarchy will be responsible for its organisation and financing.

The Eucharistic Congress League has been formed at the request of the Archbishop of Dublin, and on it each diocese will have a representative nominated by its bishop. The Most Rev. Dr. Harty, Archbishop of Cashel, will be President of the League.

The Council of the League will meet in Dublin on September 16th, under the Chairmanship of Dr. Harty. The Rev. D. Molony, C.C., Congress Secretary, and Mr. F. O'Reilly, Director of Organisation, will act as secretaries to the League.

Appeals for funds to defray the expenses of the Congress have already been made through the Press, and it is announced that generous subscriptions have been received in response. All the Irish banks have arranged to accept subscriptions at their branches.

BUSY BEES.

ONE THOUSAND TONS OF HONEY A YEAR.

British bees make one thousand tons of honey every year, and quite a proportion is made in secondhand combs.

Mr. F. Essex Moorcroft, hon. secretary of the 11th International Conference of the Apis Club, which opens in London this week, explained to a reporter that after honey had been drawn from a comb the comb was given back to the bees, and between thirteen and twenty pounds of honey were saved, because the bees did not have to make the wax for a new comb.

New Zealand, said Mr. Moorcroft, was the most honey-loving country in the world, and everyone, on an average, ate 2½lb. a year.

"In England," he added, "we eat only one-fifth of a pound, but even this means importing about 3,000 tons. New Zealand sends a lot, but most of it comes from America.

"Surrey, the Cotswolds and Scotland are among the best honey-producing districts in Britain. Clover and heather honey are the popular flavours, and at our shows Surrey heather honey often takes prizes against that from Scotland."

Mr. Moorcroft said that every good hive made between 40 and 60 lb. of surplus honey each year, and there were between 30,000 and 50,000 bees in every hive.

Referring to the old rhyme, "A swarm of bees in May is worth a load of hay," Mr. Moorcroft said that swarms were not encouraged now, but old hives were increased.

"Swarms disease, about which we know little," he continued, "sometimes attacks the hive, and then there may be several swarms in the year with a consequent loss of honey.

"Isle of Wight disease was the other serious bee-malady, but a cure has now been found. This was discovered a little while ago by Mr. W. Frow, a Norfolk stationmaster, and after thorough tests has been found quite successful.

"Women are now taking up bee-keeping most keenly, and hives are being started in country cottages all over the country."

ELECTRO-CULTURE.

STIMULATING PLANT GROWTH.

The British Ministry of Agriculture and Fisheries states:—

For many years in many countries experiments have from time to time been made with a view to discovering an economic method of stimulating plant growth by means of electricity. Attempts have been made to harness the electricity of the atmosphere to this purpose, but in the more serious experiments electricity has been applied to the crops through wires, either placed in the ground or carried overhead. Much has been hoped for from the experiments, and many conflicting reports of success and failure have been published; it is to be feared that the very hope of success in some cases has led to an exaggeration of successful results.

The need for the fullest development possible of food production in this country during the war led to attention being more intensely focussed on the possibility of using electricity for stimulating plant growth; and towards the end of the war the Ministry of Agriculture and Fisheries decided to aid, and as far as possible extend, the scope of the experiments which were being carried out.

A Committee—the Electro-Culture Committee—was set up to supervise the experimental work, and since 1918 the scientists working under the auspices of the Committee have been carrying out carefully controlled experiments in this country, and have been keeping in touch with the work being done abroad.

The experimental work carried out in this country has been confined almost entirely to the application of the current to cereal crops, the current being applied from an overhead system of wires.

The Freedom of Newcastle-on-Tyne is to be presented to Mr. Arthur Henderson, the Foreign Secretary, on October 24. The Freedom will also be presented to Sir George Lunn, of Newcastle, on October 30.

Your Choice of 30

You've used Brown & Polson's Cornflour for years and you know that for simple, tasteful and economical dishes of all kinds it is supreme. You have used it for sauces, trifles, omelets, custards etc., and if you are wise you are now saving the packets, because in exchange for the packet fronts we are offering you the choice of thirty useful cookery utensils free.

Write to-day for illustrated Gift Booklet to BROWN & POLSON, LTD., Paisley.

Brown & Polson's Corn Flour

Now Obtainable in four delightful flavours: VANILLA, RASPBERRY, STRAWBERRY, LEMON. Six 1 pint packets in neat carton for 6d.

DUBLIN HARBOUR NOTES.

ANNUAL "AT HOME" ON LIFFEY.

SHOPS ON BOARD SHIPS.

(FROM OUR HARBOUR CORRESPONDENT.)

Dubliners who have been accustomed to travel along Ringsend road are commenting on the large increase of its traffic in recent years. From the quietness of a side-street, it has developed into a busy thoroughfare. Doubtless, Shelbourne Park, with its football ground and greyhound racing, new residential houses at Sandymount and, of course, motor omnibuses are responsible for the change. Yet, if curiosity should induce a passer-by to turn aside and descend the little, narrow row of steps beside the bridge over the River Dodder, he will find that he suddenly leaves the turmoil of busy life and enters an atmosphere of quiet seclusion. It is in this area that the Dodder unites its waters with those of the Liffey, but it is an area of age and decay, which, in spite of the feeling of sadness that it gives, is not without a certain charm.

A charm of a different order was provided by the efforts of the Dolphin Rowing Club, who held their annual "at home" here last Saturday. Their boat-house and landing slip are situated by this little backwater, and a few strokes take the crews into the Liffey, where there is more than ample room for a decision upon the merits or demerits of the competitors. A novel feature is the acquisition of a women's "eight," who, next year, hope to lower the prestige of similar eights already installed on the Corrib, Galway, and at Londonderry.

A WELCOME CALLER.

The most interesting visitor of the week to Dublin was the m.v. Cape of Good Hope (3,157 tons), of Glasgow, laden with sleepers, lumber and grain from Tacoma. Not only did her imposing appearance please the nautical critics of the Liffey, but her size and her large crew radiated a magnetic attraction to the vendors who make their living solely by the sale of their wares on board ships. Shops in dockland are few and far between, and it is difficult to make any purchases there, outside the requirements of a thirsty stevedore.

How little their absence is felt was noticed by our representative when he visited the Cape of Good Hope last week. Here was the barber who, in addition to plying his ordinary trade, carried a suit-case containing toilet requisites, the properties of which would incite the envy of any beauty doctor. Near the galley an elderly woman was displaying boxes of women's silk clothing temptingly in front of the Chinese chief steward. Judging by his stolid face, one felt that her eloquent gestures and speech were having little effect in awakening his interest. The fact that he eventually made purchases to the value of five pounds showed our representative the difficulty of reading the mind of an Eastern by his countenance.

In the eyes of the chief officer the charm of the ship lay in the fact that there was an entire absence of coal dust, and it was an easy matter to keep the ship clean. Coaling ship, especially in a sweltering foreign port, when cabin doors and ports must be kept closed to keep out the flying dust, and, incidentally, thieves, is a horror which is gradually dying out with the introduction of the motor and fuel burning vessels.

A SHORT STAY

The American steamers Cold Harbor and American Press lived up to American traditions for hustle, and succeeded in leaving the Liffey on the day of their arrival. The German steamer Holstenau, of Hamburg, under the command of Captain Dreyer, arrived last Thursday from Hamburg with general cargo for Cork, and sailed the next day. The Oxlock Head, also on the Continental run, and Glen Head, loading scrap iron for Danzig, were the representatives last week of this well-known Belfast firm. Thursday saw the departures of the Varna and the Tuscarona, the latter for Avonmouth with part cargo.

MECHANICAL FOG SIGNALS.

Further experiments are being carried out at Kingstown with regard to the use of a ray of light shining on a piece of selenium for the starting of automatic fog signals. A fog bell at the entrance to the Liffey is at present rung by this device. The ray, which is thrown from the opposite side of the river to the bell, becomes obscured with the descent of fog, whereupon an electrical contrivance is set in motion which operates the bell. It was necessary to introduce a "delayed motion," so that the bell would not be started by the smoke of passing steamers.

ART EXHIBITION IN DUBLIN.

MR. HORSBRUGH-PORTER'S WORKS.

At the Gallery, 7 St. Stephen's Green, Dublin, an interesting exhibition of oil paintings will be to-day opened to the public. The list comprises forty-eight pictures from the brush of Mr. W. E. Horsbrugh-Porter.

Mr. Horsbrugh-Porter has been an exhibitor in several previous exhibitions, but this is the first exhibition solely of his own work. The majority of his work consists of landscapes, featuring scenes in Ireland, Wales, Spain, and France. They show that Mr. Horsbrugh-Porter is an artist of talent and ability. This quality is displayed in most of the pictures which are here on exhibition. Among the portraits are one of the artist's uncle, Lord Ashbourne; Mrs. Horsbrugh-Porter, and two of the artist's sisters, which are not for sale. Of the other pieces, attention will be attracted to "Trippers" (No. 28), which represents a group of pic-nickers in a pretty seaside scene. The allegorical picture (23) of civil war, with the gunmen in arms ready to fire at some imaginary enemy, is one that will appeal to the visitor. There are nicely-coloured pictures of scenes in North Wales, Connemara, Italy, England, and Spain. A very pretty picture is that (No. 8) which depicts a view of the Liffey to the west from O'Connell Bridge. The Fisherman, the Dublin mountains as viewed from Monastery Hill, Clondalkin, and several small sketches of groups of trees in full summer foliage, are works of real merit.

THE LOAD LINE.

RULES TO BE MADE UNIFORM.

The report of the delegation of the United Kingdom to the International Load Line Conference was issued yesterday. It follows the international convention, which has not yet been ratified by the King.

The convention will come into force on July 1, 1932, and will apply to practically the whole merchant ships of the world. It is an improved and extended version of the rules that have prevailed, and it will make the rules in different countries uniform. The delegation are satisfied that the new rules "will raise the standard of safety of the merchant ship throughout the world."

There is a reference in the report to the Plimsoll mark, the first legal enactment as to a load line. The Act of 1875 enacted "that the centre of the disc shall indicate the maximum load line in salt water to which the owner intends to load the ship for that voyage, and left it to the owner to fix the load line and vary it from voyage to voyage. In 1890 it was made compulsory to place the load line at a point prescribed by rules.

The limits now fixed in the convention are a compromise.

The report continues:—"The convention establishes, for the first time, uniform loading rules for the ships of all nations. It lays stress on the importance of protecting the openings in ships and safeguarding the crew, and it, will lead, we believe, to a closer and more uniform enforcement of the loading rules on all merchant ships throughout the world."

DUBLIN WRITERS' CLUB.

The Dublin Writers' Club will reopen tonight for the new session, when a "Book Tea" will form the programme for the evening. Every member is expected to dress in representation of a book or newspaper, and prizes will be awarded to those who can guess correctly the greatest number of titles so illustrated. On Saturday, 20th September, the Club will travel to Slane, the birthplace of the poet, Francis Ledwidge, when Brinsley Macnamara will address the assembly on the subject of the poet's works. The lecture season of the Club will commence on 24th September.

AN IRISHMAN'S DIARY.

An Amphibious Swallow : Naming the Winds : The St. Leger.
A Redford Garden : The Four Courts : Wicklow Heather.
Monster Pike : Autumn and Art.

The St. Leger.

The St. Leger, which is to be run to-day, owes its name to an Irishman, Lieutenant Anthony St. Leger, a member of the Doneraile and Rutland families. "Jack" St. Leger, as he was called, will always be memorable as the founder of the notorious Hell-Fire Club. He was a well-known sportsman in England, being an intimate friend of King George IV. He owned vast estates in Yorkshire, where many stories are still current of his wild pranks. His death was heralded by the arrival of the Prince of Darkness, who is said to have come to conduct his vassal to the lower regions. On wild nights he may still be seen galloping his four-in-hand over the eerie Yorkshire moors. The driver, his horses and outriders, like Hamilton Tighe of famous memory, are said to carry their heads on their knees.

Some Famous "Plungers."

The race, which dates from 1776, has known many famous winners. Lord Eglinton, who won the race in 1824, was told by his trainer that his horse was a sure thing for the race. Accordingly, the owner, who to his knowledge had never seen the horse before, backed it to win over £30,000. His horse came in an easy winner.

Colonel Mellish, who won the race in two successive years, squandered thousands of pounds in attempting to perform the "hat-trick." He was probably the most reckless "plunger" on record—on one occasion he laid £40,000 against a single throw of the dice by the Prince Regent. Eventually he met the fate of most "plungers," and was compelled to sell out his estates to meet his debts till he died poverty-stricken.

In contrast to these is Lord Falmouth, who won fourteen classics in thirteen years, and is said to have won nearly a quarter of a million in stake money. This nobleman is recorded to have once laid a bet of sixpence on a horse, but even then the horse was not his own.

A Redford Garden.

I called recently to a garden in Redford, where, when the weather is fine, one may take one's tea in the open air. "There is nothing in the garden," cried my hostess," as she saw me coming. "Nothing at all. It is between seasons." I was envious of what she called "nothing at all." There were beautiful pink, white and dark red gladioli, exquisite red and pink roses, carnations, golden rod, pansies, tobacco plants, budding Michaelmas daisies, double rose-coloured poppies, and, guarding all, a high wall of many coloured sweet peas. The little garden immediately beside the house is full of dahlias—rose, yellow, red and white—and godetia. These also are backed by sweet pea grown as tall as a young tree. In the foreground there is a curious bush called the devil's stick, the gnarled branches of which bear white blossoms that later turn to crimson. This cottage makes a pleasant halt between Bray Head, as the first part of one's walk, and the shoulder of the Sugar Loaf as the second.

Wicklow Heather.

Heather is blooming on Bray Head now—indeed, some of it seems to have passed its prime. As I was walking there the other day, I decided to wait till I came to the Sugar Loaf, where I knew that masses of heather grew also. A bitter disappointment awaited me. Certainly the Little Sugar Loaf was resplendent with purple heather and golden gorse, and for the first time I realised how true the description "purple and gold mountains" is at this time of year. Alas! this is show heather only. Unless to those with stout hearts and the hardi. Bonds it is a forbidden flower. It grows high, but inch by inch, with it, prickly furze has crown also and surrounded it so thickly that it is impossible to pick. This seems to hold good of every clump of heather on the Little Sugar Loaf on the Kilmacanogue side, and it is just this mixture of furze and heather that makes this mountain look so particularly beautiful just now.

Sheridan and his Tailor.

Richard Brinsley Sheridan, the famous dramatist and orator, who was born in Dorset street one hundred and seventy-nine years ago, was noted for his witticisms. Of his many *jeux d'esprit* the reply which he sent to his tailor who had dunned him affords, perhaps, the best example of his nimble wit. Sheridan, in returning the bill to Berry, wrote: "You may swear yourself black, Berry; but you have made a mull, Berry. I paid your bill, Berry, as soon as due, Berry; as the young woman at the bar, Berry, and your father, the elder Berry, know. I don't care a straw, Berry, for a goose, Berry, like you, Berry; but I'll let folks know, Berry, that you've made yourself a regular ass, Berry; and whort'll Berry senior say?"

Monster Pike.

In one of the small hotels at Pontoon the visitor is shown two pike that were caught by an English fisherman and presented to the master of the house as a testimony to the sport that may be enjoyed in Lough Cullen and Lough Conn. Superb in a double glass case, with the usual background of reeds, one fish is thirty-three pounds in weight and the other is thirty.

The same fisherman caught a brown trout that weighed twelve and a half pounds, and its photograph adorns the wall. A short time ago this fine old sportsman died at the age of ninety-one, and he is mourned by his friends at Pontoon.

Last week a thirty-pound pike was caught there, and most of the anglers on the two loughs are looking for pike now, rather than for trout. The brown trout of the loughs average six pounds in weight, one is told, and salmon have been caught weighing sixteen pounds, though this season's salmon fishing has been disappointing. Gazing at the monster pike, one was reminded of the inebriated gentleman who saw a similar fish mounted in a Dublin window, and, having stared at it for some time, said solemnly: "The man that caught that fish was a damned liar."

Autumn and Art.

When yesterday I noticed a singular air of activity outside No. 7 St. Stephen's Green, I was forcibly reminded that summer had taken its last farewell. A number of men, white-aproned and hefty, were busily engaged in transporting oblong-shaped packages from a van to the building. That in itself was nothing surprising, but the presence of a young man, who was anxiously superintending the operation, set going a train of thought that concerned itself with the seasons and the arts. The individual in question was Mr. Eric Horsbrugh-Porter, the young Irish tennis player, who has won everything before him in the South of Ireland, and the packages contained a number of paintings consigned to "No. 7," in preparation for the opening of his exhibition there to-day. I have not yet seen any of Mr. Porter's most recent work, but apparently his prowess with the brush is equal to his handling of the racquet.

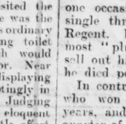

MR. E. HORSBRUGH-PORTER.

He held the Slade Scholarship for two years, and at that famous School, where he studied under Professor Tonks, he obtained first prize for the best picture of the year, having previously gained two second prizes. He also won the Robert Ross Scholarship, and collaborated with Mr. Stephen Bone in the distinctive mural decoration of the new underground station at Piccadilly Circus.

Riches of the Sky.

It often happens that a man who has a mild curiosity about the stars, and envies astronomers the great telescopes which reveal to them celestial wonders, has in his own possession an instrument of unsuspected possibilities in this respect. A pair of binoculars such as racegoers carry or students of bird life use will disclose in the heavens as many marvels as did Galileo's first "optic glass," which revolutionised the science of astronomy. Ordinary field-glasses will show the mountains of the moon and, under good conditions, the satellites of Jupiter; best of all, they will increase greatly the number of visible stars.

Naming the Winds.

A correspondent writes:—The hurricane which recently swept Santo Domingo is but a variety of the typhoon that frequently blows over the China Sea. Monsoons and simoons, harmattans and mistrals—every country has its favourite name for its distinctive winds. Italy dreads the sirocco; Spain scorches under the whip of the levche out of Africa; Fiume shivers at the approach of a bora; and Persia has learned to live with her shamal. The tornado, a concentrated whirling wind and the most destructive of the storms of small extent, is known to Northern Africa and to Australia. Tornadoes attain the greatest speed of any winds, estimates of their velocities running as high as 500 miles an hour. The monsoon is the unique possession of the Far East; it drives Englishmen to the hills and saves the whole of India from being another Arabian desert. Australia, it must be said, supplies the most curious nicknames to its breezes. These are the "Willy-willies," the "Freemantle doctor" and the "Cock-eyed Bob." "Willy-willies" are hurricanes that blow up and down the north-west coast; the "Freemantle doctor" is the afternoon cooling breeze from the sea which blows at Perth, and a "Cock-eyed Bob" is a thunderstorm.

An Amphibious Swallow.

The swallows are already assembling in small parties in preparation for the annual migration to sunnier climes. For ages it was thought by naturalists that the swallow spent the winter months hibernating, hidden in holes and nooks along the banks of streams and rivers, or even beneath the waters, buried in the mud, till awakened by the coming of spring. In a letter to the Hon. Daines Barrington, Gilbert White inclines to this theory, while Olaus Magnus maintains that the Norwegian fishermen frequently take in their nets large numbers of swallows, mud-stained and drenched, that speedily recover when exposed to the warmth of a fire. Cuvier, writing so late as 1821, observes that it appears certain that swallows become torpid during the winter, and even that they pass this season at the bottom of the marshes under water.

Bad Shooting.

Anyone who shoots with the aid of a trained dog, knows how disgusted the setter or pointer becomes if the man for whom he is working misses the birds he takes the trouble to locate. There are many stories of shooting dogs that took the law into their own paws—one might say—at some stage in the day's sport; and showed plainly that, unless the birds were hit and brought down, they did not intend to have anything more to do with the business.

One of these tales, vouched for as true, is concerned with a setter who was lent to a man for the day, and was taken some way by train; then by road, from the station to the fields where the partridge were. The dog gave a perfect exhibition of his art, but his temporary master missed bird after bird, and seemed unable to do anything right. For a time the dog made the best of it; but after an unpardonable miss he left the field and started back along the road, deaf to all the entreaties of the one who had let him down. At the little station he waited until a train stopped that was turned towards home, and leaping into the van he travelled back to his own station, where he alighted and hurried home with the air of one who has had as much as he can stand.

The Westchester Cup.

The international polo series between England and America is now in being at the famous Meadowbrook ground, Long Island. The contested trophy, at present held by America, the Westchester Cup, was instituted in 1885, and is competed for every three years. In a lean period following the Great War the cup left British custody, and, despite an attempt in 1924, and a gallant effort on the part of the Indian Army in 1927, has since remained in the United States. In the present instance the challenging team are favourites on handicap. The pick of British polo players have been recruited for the venture, Louis Lacey being brought from the Argentine to fill No. 2, and Captain George, of Indian polo fame, travelled from the East early this year. Ireland claims Captain Pat Roark, a native of Carlow, and might have boasted of dual representation had not an ill-timed operation kept his brother, Aidan Roark, from the team.

Ulster Officer's Retirement.

Surgeon-Commander James M'Alister Holmes, D.S.O., who has recently been placed on the retired list of the British Navy with the rank of surgeon-captain, has very intimate associations with the Belfast district.

He is the son of the late Mr. John Holmes, of Islandmagee, County Antrim, and a great-grandson of the Rev. William Holmes, who took a prominent part in the Irish Rebellion of 1798.

Captain Holmes was educated at the Methodist College at Belfast, and later at Queen's University, and he took his early medical degrees at the Royal University of Ireland. In 1920 he was elected a Fellow of the Royal College of Surgeons of Edinburgh.

He gave valuable medical service during the Great War. He was present at the Battle of Jutland, and for his work there was awarded the Distinguished Service Order. Previously he had served for nearly four years on the China station.

The Four Courts.

Passing the Four Courts the other day I noticed that the rebuilding is nearly completed; in fact, the work is expected to be finished by the end of the year. About seventy years ago, when some work was being done here, one of the men employed set out to explore an underground passage which was thought to extend under the river to Christ Church. Fortunately, he equipped himself with a ball of string, one end of which he fastened to the entrance, and also a lighted candle; for when he got under what he considered Ormond quay the air became foul, the candle went out, and he had to return in the dark. This passage is part of the massive underground structures which have been in existence for 700 years.

QUIDNUNC.

BROADCASTING.

TO-DAY.

CHIEF ITEMS.

5.0—Bach Concert (London Regional).
8.0—Three Choirs' Festival (Midland Regional).
9.0—Nora Finn's Quartet (Dublin).

DUBLIN (2RN)—413 Metres.

1.30-2.0 p.m.—Time, Weather, Stock Exchange List and Gramaphone Concert. **6.0**—Gramaphone Concert. **6.15**—Uni i dTir na nOg—Molly Phillips, Tom Madden and Company the Castaways. **7.0** Gramaphone Concert. **7.10**—Talk, "Visiting the Sick," William Dawson. **7.20**—News. **7.30**—Gaedhilg—Micheal O Maolain as Araiminí Tri Tonagha na Scealuidheachta (S. Ua Ceallaigh); Sgealta Ghoza Leabhaigh (T. S. Scoighe). **7.45**—German—Olga von Wenckiern: Das Heidedorf (Adalbert Stifter). **8.0—Station Orchestra**—Rosamunde, Overture (Schubert), Waltz (Brahms). **8.20**—Vocal Offerings from Schubert and Brahms, Maria Mahr (contralto)—"Ihr Bild" (Schubert), "Frühlingsglaube" (Schubert), "Vergebliches Ständchen" (Brahms), "Wiegenlied" (Brahms), "Der Schmied" (Brahms). **8.30**—Fingal Quartet. **8.50**—P. J. O'Toole (tenor): "It thou art near" (Bach), "The Unforseen" (Schott), "The Shepherd's Sing" (Elgar). **9.0**—Nora Finn's Quartet: "Flowers from Many Lands" (Cyril Scott); Cycle for S.A.T.B., including two unpublished Villanelles, with Viola Obligato. Introductory Talk. **9.5** Quartet—"Villanelle of Spring," Viola Obligato Baritone—"Prelude," Tenor—"And so I made a Villanelle," Soprano and Tenor—"The White Knight." **9.20** — Station Orchestra. **9.30**—Contralto—"Don't come in, Sir, please," Quartet—"The Rat-Catcher." **Solo "The Blackbird Song,"** Contralto and Tenor—"Have ye seen him pass by?" Tenor—"Old Love." **9.45**—Station Orchestra. **10.0**—Quartet—"The Huntsman's Dirge," Baritone—"Love's Quarrel," Soprano and Tenor—"Pierrot and the Moon Maiden," Baritone—"My Captain," Quartet—"The Fairy Serenade," Soprano—"A Little Song of Pearls," Quartet—"A Villanelle of Autumn" (Viola Obligato). **10.15** Station Orchestra Cyril Scott Dance. **10.30** Time, News, Weather.

BELFAST—242.3 Metres (1,238 Kc.).

10.15-10.30—Daily Service. **1.0-2.0**—Lunch-Time Music: The Trocadero Sextet. **3.50-5.15**—National Programme. **4.0**—Dance Music: Sibyl Tracy's Rhythm Kings, relayed from the Northern Counties Hotel. Portrush. **5.0**—Hugo Thomson (baritone). **5.15**—Children's Hour. **6.0**—National Programme. **8.45**—The Music of Handel, Orchestra: The Royal Water Music (arr. Harty), Albert V. Froggatt (baritone) and Orchestra: Hodnor and Arne (Samson) and Recitative, Tamithous cries (Alexander's Feast). Orchestra: Suite of Five Pieces for Strings (arr. Brook), Minuet ("Berenice") (arr. Best), Three Pieces (arr. Harty). **9.40**—National Programme. **10.10**—Regional News. **10.20-11.0**—National Programme.

NATIONAL PROGRAMME—261.3 Metres (1,148 Kc.), 1,554.4 Metres (193 Kc.).

10.15—Daily Service. **10.30**—Time, Weather. **10.45-11.0**—Mrs. Oliver Strachey: "Current Events." **12.0-12.45**—Automatic Violins and Pianoforte. **1.0**—Light Music. **2.0-2.30**—A Ballad Concert (Victorian Ballads): Constance Wentworth (soprano), Frederick Lake (tenor). **2.50-3.15**—A Running Commentary on the St. Leger by Mr. R. C. Lyle. **4.0**—Concert of Old English Music: Hebe Simpson (soprano), Fred Adlington's Octet. **4.45**—Reginald New (organ). **5.15**—Children's Hour. **6.0**—National Association of Boys' Clubs. **6.15**—Weather, News. **6.40**—The Foundations of Music: Beethoven's Miscellaneous Pianoforte Music, played by Victor Hely-Hutchinson: Six Bagatelles, Op. 126. **7.30**—The Ridgeway Parade—I. Music arranged by Dorothy Hogben. **8.45**—Light Music by Charles Ancliffe: The B.B.C. Orchestra. The Cries of London: Suite for soprano solo, chorus and orchestra, Lyrics by Edward Teschemacher. Music by Herbert Oliver. Leslie Daniels (soprano). **9.40**—Weather, News. **10.10**—London and New York Stock Exchange Reports. **10.20-11.0**—An Organ Recital by Marcel Dupré, relayed from All Saints', Margaret street: Toccata and Fugue in D Minor (Bach); Canon in B Minor (Schumann); Prelude, Fugue and Variations (Franck); Allegro (Sixth Symphony) (Widor); Intermezzo, Toccata (Second Symphony), Marcel Dupré. **11.0-12.0** (1,554.4 m. only)—Dance Music.

LONDON REGIONAL—356.3 Metres (842 Kc.).

12.0—An Organ Recital, by R. Meyrick-Roberts, relayed from All Saints', Margaret street: Irene Bonas (Soprano). **1.0**—Gramaphone Records. **1.30**—From Midland Regional. **5.15**—B.B.C. Dance Orchestra. **6.15**—Weather, News. **6.40**—Reginald King's Orchestra, Sophie de Koushena (Soprano), Adelina de Lara (Pianoforte). **8.0**—Promenade Concert, relayed from the Queen's Hall: The B.B.C. Symphony Orchestra (Leader, Charles Woodhouse), conducted by Sir Henry Wood: Bach: Brandenburg Concerto, No. 2, in F, for Flute, Oboe, Trumpet, Violin and Strings (Gordon Walker, Alec Whittaker, Ernest Hall and Charles Woodhouse); Isobel Baillie and Orchestra: Arias, "Stone beyond all Jewels shining" (Church Cantata, No. 152), "Trift auf die Glaubenshuh" ("Tread the Way of Faith") (Violin Obbligato, Charles Woodhouse) Flute Obbligato, Gordon Walker), "Ah, yes, just so" ("Phoebus and Pan"); Delly d'Arnaj and Orchestra: Violin Concerto, No. 1, in A Minor; Alec Whittaker and Orchestra: Suite, No. 5, in G, for Oboe and Strings; Eric Greene and Orchestra: Aria, "Let us but rest awhile in Quiet" (Church Cantata, No. 95, "Wer nur den lieben Gott lässt walten"), ("Who in the Love of God confideth"); Violin Obbligato, Charles Woodhouse, Violoncello Obbligato, Lauri Kennedy), "I know that my Redeemer lives" (Church Cantata, No. 160, "Ich weiss, dass mein Erlöser lebt"); Adila Fachiri and Orchestra: Violin Concerto, No. 2, in E, Orchestra: Fantasy and Fugue in C Minor (arr. Elgar). **9.40**—Weather, News. **10.0-12**—Dance Music.

MIDLAND REGIONAL—479.2 Metres (626 Kc.).

12.0—London Regional. **1.30-3.0** — Wireless Orchestra, Muriel Allen (Contralto), Stanley Lowe (Violin). **5.15**—Children's Hour. **6.0**—London Regional. **6.15**—Weather, News. **6.40**—A Band Concert: The Leicester Imperial Band, Alfred Kirby (Banjo), Joseph Beckett (Tenor). **8.0**—The Three Choirs Festival, relayed from The Kemble, Hereford: The Festival Orchestra, Elsie Suddaby (soprano), Heddle Nash (Tenor), Myra Hess (Pianoforte): Overture, "In the Cotswolds" (H. W. Sumsion), Three Celtic Songs for Soprano and Orchestra (Bantock), Symphonic Variations for Pianoforte and Orchestra (Franck), Cavalier Songs for Tenor and Orchestra (Julius Harrison), Overture, "In the South" (Elgar) (conducted by the Composer). **9.5**—Weather, News. **9.20**—Concert (continued). **10.20-11.0**—London Regional.

MANCHESTER—375.4 Metres (797 Kc.).

10.15—Daily Service. **10.30-11.0** and **2.50-3.15**—National Programme. **4.0**—Wireless Orchestra, Winefride Ingham (Contralto). **4.46**—Winefride Ingham (from Leeds). **5.15**—Children's Hour. **6.0**—National Programme. **8.45**—Songs that Made History. **9.40-11.0**—National Programme.

FOREIGN STATIONS.

8.0 p.m.—Radio-Paris (1,725 M.): "Les Saltimbanques" (Ganne).

8.30 p.m.—Langenberg (473 M.), Berlin (1,635 M.): "Der Herr Senator" (Comedy).

WOMAN PILOTS IN U.S.A.

INCREASED POPULARITY OF FLYING.

The popularity of flying among women is on the increase, according to Reuter's New York Correspondent, who says that it is estimated that there will be 500 women pilots registered in America by the end of 1930.

Of the 270 women pilots who at present hold licences in the United States, 24 are transport pilots, 32 are commercial pilots, one is an industrial pilot, while the remaining 213 are private pilots. This compares favourably with the figures for January 1, 1929, when there were but two transport pilots, six commercial pilots and 26 private pilots, making a total of 34 women pilots.

NEW GRAMAPHONE PIECES.

STANDARD MUSICAL WORKS.

SOME BRILLIANT PERFORMANCES.

(By OBBLIGATO.)

Although the summer months are regarded as a slack season in the gramaphone trade, the big record-publishing companies have been making steady additions to their lists of important works of music and distinguished performances by the best orchestras and soloists.

Their experts seem to have come at last to an assured belief in the success of pianoforte recording. Having provided a splendid array of Chopin records, the companies have vied with one another this year in the production of records of Schumann's music. Cortot has played the "Etudes Symphoniques" for H.M.V. recording, and Godowsky the "Carneval" Suite for Columbia. In each case the work extends to three twelve-inch discs.

In chamber music another Mozart quartet performance by the Lener group (Columbia) must not be overlooked, though the album is now some two months old. In the slow movement the recorders have dared to give the Lener's pianissimo its extreme effect. Heard under the conditions the record deserves, that section of the work is, in its place, enchanting.

'CELLIST VIRTUOSO.

Among instrumental virtuosi Pablo Casals to-day is pre-eminent. Two recent H.M.V. discs have given reason for renewed admiration of his genius in the use of the 'cello for musical expression. Casals was heard in his grandest mood in the records of the Brahms Double Concerto; in these later records—on one disc a Chopin Prelude and the E flat Nocturne, and on the other two Bach pieces—he shows how his art can adorn music couched in the smaller forms. All four pieces are performed as 'cello solos with pianoforte accompaniment. One of the Bach pieces is one usually—but not on this record's label—called the Aria on the G String.

Among vocal records, those of Ivar Andresen's singing of German ballads were remarkably successful and impressive. By the way, there is an old three-shilling H.M.V. record of Andresen's singing with chorus and orchestra of two passages from "The Magic Flute." Andresen is on the Columbia list now.

ORCHESTRAL RECORDS.

For a more serious reason than that the Philadelphia Orchestra has played Sousa marches, the orchestral issues have fully maintained their regularly high level of interest. It seems less than two years since the H.M.V. people issued their record of a fine performance of "Siegfried's Journey to the Rhine," by Albert Coates and the London Symphony Orchestra. In the meantime they have made themselves responsible for the London Symphony Orchestra, and allowed Coates to re-organise and train it.

A few weeks ago they issued a new record of "Siegfried's Journey" (D 1777). A comparison of the new one with the old is a fascinating and illuminating study. It shows exactly what orchestral finesse means. In the new performance we find better tone and more subtle expression in individual instruments, richer shading and more brilliant finish in the ensemble, and, over all, the sense that a conductor who knows what he wants is getting it to the full. The record represents the best results of modern recording technique. Philadelphia, Berlin and Amsterdam must bow before this record. London has proved that it is not to be despised.

BRIGHT MUSIC

Another excellent Symphony Record gives us Dvorak's "Carneval" Overture. It has made me love the bright music, and my disc already is well worn. Talking of bright music, could anyone fail to enjoy Auber's "Bronze Horse" Overture, played with noteworthy precision and sparkle by the Bournemouth Municipal Orchestra (Columbia record)? In playing the "Bronze Horse" see if you do not think that Sullivan got some of his gaiety of utterance from Auber's music.

On the Columbia list are two violinists who can send the sparks flying merrily—those masters of technique, Szigeti and Hubermann. Szigeti is the finer artist, as his playing of the Brahms Concerto with the Halle Orchestra some time ago proved. (Columbia album.) In a newer record he gives charm to a rhapsody on Hungarian folk songs.

ORGANIST'S FEAT.

Hear Quentin Maclean play "The Ride of the Valkyries" and the Toccata from Widor's Fifth Symphony on a Christie Unit organ. Phew!

Returning to pianoforte records, musicians who have the album containing records of the first nine of Bach's Forty-eight Preludes and Fugues, played by Miss Harriet Cohen, should note that the series has been continued in a second album, the performer this time being Evelyn Howard-Jones.

OBITUARY.

LIEUTENANT-COLONEL T. J. POTTER.

The death is announced of Lieutenant-Colonel T. J. Potter, O.B.E., R.A.M.C., which took place at his residence, Little Priory, Totnes, South Devon. He was the son of the late Robert Potter, Surgeon, R.N., and the late Mrs. Healy, Palmerston road, Dublin.

Educated at Belvedere College and Clongowes Wood, Lieutenant-Colonel Potter qualified at the Royal College of Surgeons, Ireland, in 1897. Joining the Royal Army Medical Corps, he saw much service abroad. At the outbreak of the Great War he went to France, in charge of No. 6 Field Ambulance, with the Second Division, and was on the retreat from Mons, the battles of the Marne, first and second battles of the Aisne-Ypres salient and the Somme. Later he was stationed at Harfleur and Le Havre. In 1917 he was Commandant of the Military Orthopædic Hospital, Blackrock, Co. Dublin, and in 1921 he went to No. 23 Military Hospital, Baghdad.

On his retirement he settled down in Totnes, South Devon, where he made many friends.

In 1909 Lieutenant-Colonel Potter married Josephine, youngest daughter of the late Lieutenant-Colonel Harry Potter, Army Pay Department, who survives him.

FIRE AT OIL WELL.

FIFTEEN PERSONS INJURED.

FROM REUTER'S CORRESPONDENT.

BUCHAREST, Tuesday.

Fifteen workmen were seriously injured, of whom several are not expected to survive, through a fire which occurred at an oil well which they were drilling at Zemesh, in the Tazlau district, near Bacau. Oil was struck, and it gushed up in great quantities. It became ignited, and a number of the men were overwhelmed in a torrent of burning oil. The smoke and flames could be seen for miles, and all efforts to subdue the fire were unsuccessful until the gush of oil ceased and the blaze died out.

CAPE TO ENGLAND BY MOTOR.

TWO ENGLISH GIRLS DELAYED.

FROM REUTER'S CORRESPONDENT.

CAIRO, Tuesday.

The two English girls, Miss Belcher and Miss Budgell, who are motoring from the Cape to England, have been detained at Khartum since August 15 owing to the floods.

A few days ago, however, they were able to leave for Wadi Halfa, where they have arrived safely. They are proceeding to Shallal by steamer with their car on board, and should arrive there to-morrow. It is probable that they will proceed by train from Shallal to Assuan before resuming their journey to Cairo by road. It appears that the Egyptian Government will not permit travelling by motor car through the desert from Wadi Halfa to Assuan unless the authorities are satisfied that adequate precautions have been taken against a breakdown and thirst.

THE BRITISH ASSOCIATION.

GENERAL SMUTS THE NEW PRESIDENT.

IMPORTANCE OF ELECTRICITY.

NEED FOR MERCHANT ADVENTURERS.

SPECIAL TELEGRAM.

BRISTOL, Tuesday.

The General Committee of the British Association to-day confirmed the appointment of General Smuts as President of the Association for the centenary meeting to be held in London from 23rd to 30th September, 1931.

In a paper on "Education for Commerce," which he read before the Education Section, Sir Francis Goodenough, Chairman of the Committee on "Education for Salesmanship," stressed the fact that a complete knowledge of shorthand, typewriting, accountancy, secretarial work and office methods does not necessarily qualify anyone to achieve skilfully the prime purpose of business—the selling of goods or service.

He also stressed the importance of scientific methods and a scientific attitude of mind in business. By such education, he said, he did not mean merely the teaching of shorthand, typewriting, accountancy, secretarial work and office methods.

"Business is business," was a cynical maxim which had often proved an excuse for a deplorable disregard of truth, honesty and humanity in business. If "business is service for mutual profit," was substituted for it they would see that commerce was a calling in which conduct must be based upon the highest principles and which demanded education on the highest plane.

"We need in every branch of industry and commerce a full realisation of the fact that the methods of the untrained and the amateur can no longer succeed, and that everywhere there must be scientific planning, scientific operation and supervision, based always upon preliminary systematic thinking upon the problem as a whole.

ADVENTURERS WANTED.

"Men of commerce need initiative, courage, perseverance, sympathy, and, above all, enthusiasm. The man who cannot get enthusiastic about his business or profession has no business to be in it.

"Commercial life is a glorious adventure for the man provided with the active mind and receptive mind that are the true product of good education. We want more adventurers to restore our industrial supremacy, and it is important that our schools should encourage every boy to be an adventurer—in the best sense of the word—in whatever career he may adopt.

"We are under the imperative necessity as a nation to attach more value—and accordingly pay a higher price for—character, plus brains, raised to their highest power by education; or, in the alternative, we shall go down in the field of commerce defeated by those who already have realised the needs of commerce in this highly competitive and increasingly scientific world.

"My view of education for commerce is that it is the road along which a great commercial nation can find its way out of present difficulties to even greater commercial *prestige* and prosperity in the future than it ever enjoyed in the past. But the way will not be found without faith and enthusiasm and energy, nor without whole-hearted co-operation on the part of all manufacturers, technical chemists and parents alike.

INDEPENDENT COLLEGES SUGGESTED.

The relations between education and industry were discussed by the Education Section.

Mr. W. Henderson Pringle, Principal of the City of Birmingham Commercial College, in a paper on the subject, criticised the lack of co-ordination that had up to now marked attempts in commercial education. "The remedy," he said, "or at least a partial remedy, lies in the establishment of six or seven independent colleges in the large cities. These should be placed under the control of representatives of the local education authorities and contiguous authorities and representatives of the principal commercial interests in the district served by each college.

"Financially, the task of such a scheme might be made easier if a large proportion of the upkeep were placed on the national Exchequer and not on local rates."

There was no doubt that the demand for higher commercial education was rapidly growing. It came not only from the young men; men of thirty-five and even more, faced by the stern realities of the industrial situation and the desperate search for markets, were constantly coming to him deploring the lack of training which might have enabled them to face conditions unknown in the industrial history of Britain.

The country should re-adjust its institutions, so that none of these men need go away in despair.

RECRUITS TO INDUSTRY.

Some human stories of the hopes and fears of children entering industry were told by Miss E. Webb Samuel, formerly headmistress of Messrs. Fry's Day Continuation School, Bristol, in a paper to the Education Section on "Industry and the Young Person."

On the whole, industry, said Miss Samuel, took a reasonable view of what it could expect from recruits at the age of fourteen years. When asked what he thought his employer would want most, a boy aged thirteen years and ten months replied: "Good work, to come early, not to want high wages, and no cheek." The boy added that it was his ambition to become Prime Minister some day.

Miss Samuel said that, from an investigation among children leaving elementary schools to start work at the age of fourteen, she found one boy who wanted to go to work "because of the ride on the 'bus in the early morning." Only twenty per cent. of the boys referred to the prospect of earning a living, and only ten per cent. mentioned helping their mothers.

Among girls the problem of earning a living seemed to weigh more heavily. It seemed, too, that more girls than boys identified themselves with their mothers' difficulties, but they were not looking for a career as much as the boys were.

It was reflective, concluded Miss Samuel, of the excitements of the past few months that two boys wanted to become great cricketers, and one girl had an ambition to be a famous flyer.

**TH

"POOR MAN" WHO HAD £1,000.

EVIDENCE AT LONGFORD INQUEST.

FROM OUR CORRESPONDENT.
LONGFORD, Tuesday.

For eight years believed to be miserably poor, William Ward, aged 65, lived in a room in Great Water street, Longford, charitably treated by his landlady when he said that he could not afford to pay for his food and lodging. It was discovered, when he died suddenly, that he was worth about £1,000, as revealed by the evidence at the inquest held here in the County Home by Mr. F. J. Gearty, Deputy Coroner.

The remains were identified by his brother, James Ward, labourer, of Dryman, near Ballymahon, who said he last saw him alive eight years ago. His brother sold a farm of 32 acres, 14 years ago, for £1,020, he said, and afterwards resided in lodgings in Ballymahon for a year, and then went to Longford.

The Coroner—Was he married?

Witness—I do not know whether he was or not.

"VERY POOR MAN."

Agnes Greally said the deceased lodged in her mother's house. During the eight years he had lodged there he had never been sick, except from a cold occasionally. He worked on some days, and he was considered to be a very poor man.

Joan Cunningham, a little girl, said she was in the Greallys' kitchen yesterday evening when Ward came in and sat on a form in front of the fire. He was seated half an hour when he stood up, staggered, and then fell into the fire. Witness called in neighbours immediately.

William Slevin said when he came in response to the last witness's alarm he saw Ward lying across a smouldering fire, and pulled him out by the collar of the coat on the kitchen floor. He tried artificial respiration on him, and on examination of his pulse and heart he said there was no beat, and he believed the man was then dead.

MONEY DISCOVERED.

Guard Kearney said that he was summoned to the house, and sent for a priest and doctor. Ward was lying across the kitchen floor of the house. In his pockets he found two ten-pound notes, three one-pound notes, ten half-crowns, a shilling, three sixpences, eleven pennies, three halfpennies, and six farthings. In a box belonging to the deceased in his room upstairs he found a deposit receipt on the National Bank for £971, and a written agreement in connection with the sale of a farm of land.

Dr. Mary Farrell, dispensary medical officer, Longford, said that the cause of death was heart failure.

A verdict in accordance with the medical evidence was returned.

ONCE-RICH WOMAN IN COURT.

CHARGED WITH BEING WITHOUT MEANS.

Stated by the police to have married a wealthy man, and with him to have got rid of £45,000, Mrs. Ada Clements, whose age was given as eighty years, was charged at Wokingham (Berkshire) yesterday with wandering about without visible means of subsistence, and with obstructing the police in the execution of their duty. She pleaded not guilty, saying that she had money in her possession.

A police constable said he found Mrs. Clements sleeping on a public seat at 11.45 p.m., covered with the coat. She resisted arrest, clung to the seat, and screamed at the top of her voice.

Superintendent Goddard said that Mrs. Clements was originally married to Mr. Francis Walter, son of the late proprietor of *The Times*. They went to Australia, but the marriage was not a success, and when she came back to England she was divorced, the children being placed under the care of trustees.

"Susbsequently she married a wealthy man, named Clements," said Superintendent Goddard, "and between them they got rid of a large sum of money—£45,000, I believe. She now has an allowance of £3 per week, which she draws through trustees."

Mrs. Clements said her allowance was £2 10s. a fortnight. She was in Wokingham to try to get an interview with the Rev. H. M. Walter, rector of St. Paul's, Wokingham, and a member of the family of her first husband.

Superintendent Goddard said that Mrs. Clements had beset the rectory ever since she had been in Wokingham.

Mrs. Clements—"I give you my word of honour never to visit Wokingham again if you let me go free to-day."

When she was remanded for a week for a medical report she fainted, and was carried from the Court.

COASTAL BOROUGH ELECTIONS.

THE CANDIDATES.

The business proper of the elections for the Borough of Dun Laoghaire will be opened by the issue of a notice by Mr. John Mooney, the Returning Officer, that he is prepared to receive nominations of candidates in the Town Hall, Blackrock, up to 3 p.m. on Wednesday, September 17th. Mr. Mooney will receive withdrawals on September 19th, and on September 22nd he will issue a list of the candidates validly nominated.

The Council of the Borough will be composed of fifteen members, and if more than fifteen persons have been validly nominated as candidates an election will be held on September 30th. At least twenty-six candidates already are in the field, so that an election is assured.

BUSINESS CANDIDATES.

The following were selected as Business candidates:—Messrs. F. M. Bentley, M.A., ex-Chairman, Kingstown Urban District Council; W. J. Kerslake, Chairman, Baths Committee, Kingstown Urban District Council; W. G. McCormick, Kingstown Urban District Council; Dr. O. Studdart Maunsell, O.B.E., Chairman, Old Age Pensions Committee, Kingstown; Dr. P. Merrin, ex-Chairman, Kingstown Urban District Council.

CITIZENS' PARTY.

The United Citizens' Party has selected the following candidates:—Messrs. J. P. Doogue, Vice-Chairman, Kingstown Urban District Council; Thomas Delaney, Kingstown Urban District Council; C. Rochford, Kingstown Urban District Council; Thomas Murphy, Blackrock Urban District Council; George F. Quigley, Blackrock Urban District Council; Thomas Maguire, B.A., solicitor, Dalkey; E. J. Mallins, solicitor, Kingstown Urban District Council.

LABOUR CANDIDATES.

The Labour Party candidates are:—Messrs. Myles Cullen, railway foreman; Patrick Doyle, tramway driver; William Morrissey, draper; present Chairman of the Kingstown Urban Council; Alfred O'Hagan, national teacher; William Rollins, coal worker; Captain D. D. Sheehan, barrister-at-law, newspaper editor; William T. Treston, agent, Royal Liver Friendly Society; and Patrick White, tramway inspector.

INDEPENDENT CANDIDATES.

The following are the Independent candidates:—Messrs. T. H. Downey, Vice-Chairman, Blackrock Urban District Council; M. F. O'Brien, ex-Chairman, Kingstown Urban District Council; J. P. McCabe, ex-Chairman, Blackrock Urban District Council; E. C. Smyth, Kingstown Urban District Council; H. McGuirk, Blackrock Urban District Council; and J. M. Devitt, who was for six years Chairman of the Kingstown Urban Council.

Mr. G. Dixon, Kingstown Urban District Council, is going forward as a representative of the Workers' Union.

There are about 12,600 voters on the Local Government Register for the Borough of Dun Laoghaire. Of these 3,232 reside in Blackrock, 7,201 in Kingstown, 1,470 in Dalkey, and 705 in Killiney and Ballybrack.

INSTITUTE OF JOURNALISTS' CONFERENCE.

The annual Conference of the Institute of Journalists at Buxton yesterday resolved that three months should be the minimum period of notice of determination of a full-time staff engagement on a newspaper for a reporter of not less than three years' experience as a qualified journalist, and that negotiations to this end should be opened with newspaper proprietors forthwith.

Mr. R. E. Loveless, the proposer, thought that although brilliant journalists might prefer the present procedure, the average reporter would welcome some system which would give him more stability in his necessarily precarious profession.

NEWBRIDGE'S OLDEST MAN.

A PENSIONER FOR HALF A CENTURY.

HAS NOT TASTED DRINK FOR 76 YEARS.

Mr. John Murphy Barrett, a British Army pensioner and the oldest inhabitant of Newbridge, has just celebrated the ninety-third anniversary of his birthday. A native of Youghal, County Cork, he joined the Commissariat Department (now the Royal Army Service Corps) of the British Army just 76 years ago, reached the rank of Conductor, and retired on pension after twenty-seven years' service. He has been enjoying a pension now for almost half a century.

Three of his four sons followed their father's example, and also served in the Army Service Corps, the eldest son, John, having retired with the same rank as his father, and for his services during the Great War as a civilian employe of Woolwich Arsenal he was honoured with the M.B.E.

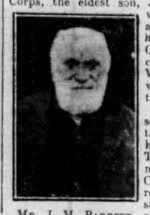

MR. J. M. BARRETT.

Mr. Barrett, when seen by our representative yesterday at his residence, Rose Tree Cottage, Ballymany, Newbridge, Co. Kildare, looked remarkably well, considering his great age, and the only thing that he complained of was rheumatism. Nevertheless, he is able to walk about, and, as he put it himself, he is not a very great nuisance to his family.

When asked what campaigns he served in, he said that he had been in the Red River expedition in Canada in 1895, for which he holds the medal. He recalled that when the expedition was proceeding up the rapids some of the boats, loaded with ammunition and stores, broke adrift owing to the very strong current.

"At one time," he said, "it looked like as if we would lose a considerable quantity of the stores, without which we could not hope to do anything, and at the right moment a young captain that was with the convoy jumped from a boat into the gurgling rapids and succeeded in making fast the towing ropes, which had given way. He got a great cheer from all our fellows.

"That young fellow was General Redvers Buller, and since that time to the date of his death I have followed his career with great interest. He was a fine type, and deserved well the title of an officer and a gentleman.

SERVICE IN AFRICA.

"I was also," proceeded Mr. Barrett, "in the African tour in 1879, for which I hold the medal.

"These are my medals," he said, proudly exhibiting four decorations, which were neatly mounted on a single bar. They were for Canada, and South Africa, for long service and good conduct, and for meritorious service.

Pointing to the latter, and smiling, he said—"That is the most valuable to me. It brings me £10 a year in addition to my pension." He added, "I wear them on the anniversary of my enlistment."

Asked about his family, Mr. Barrett said that he had four sons and seven daughters living, and added, "All my daughters, except one, who was married to a schoolmaster, did service in the late war." Questioned about his grandchildren, he put his hands up, and remarked that he had so many that he could not remember them all, but was almost sure that he had about half a dozen great grandchildren.

LONG LIFE AND SOBRIETY.

The receipt which Mr Barrett gave for long life and happiness is temperance and industry.

Asked if he were a teetotaller, he replied that he was, and that it was the result of a promise that he made to his aunt a few days after he had enlisted.

"When I joined up in Youghal," he said, "I was anxious to come home and show myself to my parents and relations in the uniform, which I was always proud of. I met a few friends, who insisted on my going to a public-house to drink my health. I had a drink or two, and it showed on me when I got home. My aunt, who was very fond of me, asked me on the following day to make a promise, saying that she knew if I gave my word I would not break it. The promise that she asked me to make was to leave drink alone, and that promise I have kept for almost seventy-six years."

BUILT HIS OWN OUT-OFFICES.

When Mr. Barrett retired on pension he settled down in his present home, and he took pride in pointing out the improvements that he has made, such as the building by himself of a second cottage and a number of out-houses, all of which are well constructed. A few acres go with the cottages, and they have been under apple trees for a great many years.

One of his sons stated that up to a few years ago his father was most active and industrious. As long as he remembered him he never "took it easy," although he had a good pension.

MAN DYING ON GLASS ROOF.

ACCIDENTAL DEATH VERDICT.

At the inquest at Nottingham yesterday on John McLay (26), of Ellangowan road, Shawlands, Glasgow, who was found dying on a roof at the rear of a Nottingham club at midnight on Sunday, the jury returned a verdict of "Accidental death," after the Deputy Coroner (Mr. W. S. Rothera) had informed them that they must consider whether there was sufficient evidence to incorporate in their verdict the statement that McLay was on the premises for the purpose of committing a felony.

John Hornby, a baker, said that on Sunday night he heard a crash, and on inspecting the glass roof opposite the bakehouse he saw the body of a man.

Police Constable Hall said that he climbed to the roof and found McLay in the gutter between the glass roof and the wall. The glass was shattered. He was unconscious. Sixteen shillings in silver had fallen out of his pocket. The premises of the Wilton Club had been entered, said the constable, and two tills and a hospital box had been forced open and the money extracted. He formed the opinion that McLay had broken into the premises, and was in the act of getting away through a rear window, when he put his foot on a lead pipe which gave under his weight.

FRENCH MINERS TO STRIKE FOR TWENTY-FOUR HOURS.

FROM REUTER'S CORRESPONDENT.
PARIS, Tuesday.

The National Council of the Federation of Underground Workers has decided to stop work on October 6 for a 24 hours' strike throughout the trade. The Council explains that this step has been decided on as a warning and to emphasise the determination of the miners to get paid for holidays and a better pension system. The Council hints that should this warning be of no avail it will consider taking other measures. With regard to wages, the Council thinks that in view of the International coal situation and the disturbance caused by it in the industry the question is "deserving of more searching consideration."

MOTOR WORKS STRIKE

SETTLEMENT LIKELY.

It was learned last night that there is a possibility that the labour dispute at one of the Rover Company's motor works in Coventry may be settled to-day.

One hundred and twenty-five female trimmers and machinists are on strike as a protest against the introduction of a new French arrangement of piece-work, known as the Bedaux system.

There is to be a meeting this morning between representatives of the workers and the firm.

NEWS FROM ALL IRELAND.

£6 Fine for Keeping Illicit Spirits : Killed in Search for Lost Pound Note : English Doctor's Sudden Death at Wexford : Mystery of Poisoned Fish : County Council and Prisoners.

PRICE OF PORK.

The price of pigs at TULLAMORE market yesterday was 48s. per cwt. (live weight), a decrease of 4s. in a week. Bonhams, 52s. to 42s. each.

CERTIFICATE SALES.

The Central Savings Committee announce that during the week ended 6th September, 1930, 49,843 Savings Certificates were sold, making a grand total sold to date of 8,819,261 Certificates. At the same date the amount remaining to the credit of investors was £5,594,226. The gross sales represent an investment of £2 6s., and the net sales £1 16s. 3d. per head of the population.

DRUNK IN CHARGE OF LORRY.

At Cushendall, Co. ANTRIM, Alex. Mervyn, Ballymena, was, before Mr. P. S. Bell, R.M., charged with being drunk in charge of a motor lorry at Cushendall, on August 27. Dr. Alex. M'Sparran said that he found accused under the influence of drink. In his opinion defendant could have driven the vehicle, but was not able to cope with any emergency. Mr. Bell fined defendant £5 and 20s. costs, his licence to be suspended for twelve months.

U.S. SCHOONER AT QUEENSTOWN.

Flying the New York Yacht Club burgee, the two-masted schooner Lelanta, fifty-nine tons, arrived at QUEENSTOWN yesterday, following a six days' voyage from Bilbao, Spain. Besides a crew of three the vessel had aboard the owner, Mr. Ralph St. L. Peverly, of Highcroft, Hough, Chester, and two Americans, Messrs. Aimes and J. L. Pool. The Lelanta sails for Bangor, North Wales, this evening. She was a competitor in the recent Plymouth-Santander ocean race. The owner is a wealthy American citizen.

COMPLIMENT TO SURVEYOR.

On Monday afternoon a large number of road workers and office employés of the North Tipperary Co. Council assembled in the Courthouse, NENAGH, for the purpose of presenting addresses to Mr. J. O. Moynan, County Surveyor, on the occasion of his retirement after 39 years' service with the Council. The workers' address was read by Mr. D. Morrissey, T.D., and that from the office staff was read by Mr. J. Reynolds, Chief Clerk to the County Surveyor. Mr. Moynan suitably replied to the addresses.

AUDITOR'S REPORT.

The Auditor (Mr. Martin), in his report to the TULLAMORE Urban Council, referred to the fact that the Council installed a number of new ranges during the year in artisans' dwellings and charged the cost against the rates. Having regard to the low rents charged, it was not unreasonable, he added, to expect that the tenants should defray the actual cost. The Council made no comment on the report, but at previous meetings were divided on the question. The Council, it is stated, are losing about £300 a year on Council dwellings, for which economic rents have not been charged.

BELFAST BIGAMY CASE.

At BELFAST Recorder's Court yesterday, Elizabeth M'Intyre, Leadbetter street, pleaded not guilty to the charge of aiding and abetting Robert Marks in the commission of the offence of bigamy. Mrs. Sarah Marks gave evidence of being married to Robert Marks in St. Ann's Cathedral, Belfast, in 1926. In July of that year she was obliged to leave him and go to her mother. She returned to him in January, 1927, but had to leave him again in 1928, and did not return to him. She told the prisoner that she was Marks' wife. She heard her husband plead guilty to committing bigamy by marrying Elizabeth M'Intyre, the prisoner. Prisoner entered the witness-box and swore that she did not believe that Marks was a married man when she went through the ceremony with him. Prisoner was found guilty, and put back for sentence.

COUNCIL AND PRISONERS.

At the meeting of WEXFORD County Council yesterday correspondence from the Women's Prisoners' Defence League, with a request that a resolution should be passed calling for the release of Republican prisoners in Ireland and England, led to an animated discussion. Colonel Quin moved that the correspondence be not read, as it was political. Colonel Gibbon seconded. Miss N. O'Ryan proposed a direct negative, which Mr. J. Cummins seconded. The Chairman (Mr. M. Doyle) stated that he did not know the contents of the communication, but he would not allow it to be read if it were political. By eleven votes to three it was decided to have the correspondence read. Colonel Gibbon held that the resolution was really political and had nothing to do with the business for which the Council was elected. It was unfair to put such a resolution before the Council, as some would not like to vote against it. He proposed that it be marked "read." Miss N. O'Ryan said the resolution was not political, and was only brought forward in the cause of humanity. Miss O'Ryan moved the adoption of a resolution demanding the release of the prisoners. Mr. R. P. Colfer seconded. On a poll Miss O'Ryan's proposal was carried by nine votes to four.

DOCTOR'S SUDDEN DEATH.

The death occurred suddenly at Wooden House Hotel, Kilmore quay, Co. WEXFORD, on Saturday of Dr. George Skeen, Graven House, Colne, Lancashire, aged 61 years. Dr. Skeen had been almost an annual visitor to Kilmore Quay for many years. He arrived there last Friday morning, and in the afternoon accompanied two friends, Mr. George J. Strickland, solicitor, of Putney, and Mr. Bertram George, of Southampton, on a boating trip in the harbour. While out he complained of having had an attack when crossing that morning. The party, however, decided to set out at an early hour on Saturday morning on a fishing excursion. Between 5 a.m. and 6 a.m. Mr. Strickland called Dr. Skeen, but as he got no answer he entered his bedroom and found he was dead in bed. At the inquest Mr. Strickland stated he knew the deceased for about twenty years, and for the past ten years they visited Kilmore. While out Dr. Skeen remained in the cabin of the boat. He looked very ill on his arrival at Kilmore, and it was his intention to remain for a few weeks. Mr. Thomas Sutton, proprietor of the hotel, stated that Dr. Skeen said he had been working 22 hours daily and needed a holiday. Dr. P. A. Doyle, Bridgetown, stated that he went to Kilmore Quay in response to a call to see Dr. Skeen. On his arrival Dr. Skeen was dead. Death, in his opinion, was due to heart failure. A verdict in accordance with the medical evidence was returned.

FIFTY YEARS AT SEA.

John O'Brien, The Quay, GRAIGUENAMANAGH, Co. Kilkenny (83), who has died, was captain in the Mercantile Marine and spent over fifty years at sea. He had many exciting experiences.

BAND PROMENADE AT CLONTARF.

A band promenade and gymnastic display by the boys of the Artane Industrial School will be held at Rutland Park, DUBLIN, on Sunday evening next, from 6.30 to 8.30. The proceeds will be devoted to the fund for the building of St. Anthony's Chapel of Ease.

STRAY CARRIER PIGEON.

A carrier pigeon was found yesterday morning at the home of Mr. Archer, "Marelimo," BLACKROCK, County Dublin. It had two rings on its leg, one bearing the letters "I.U.U.F.", numbers 30 and 8047, and the other ring the letter "Q."

£6 ILLICIT SPIRITS FINE.

At MALIN District Court, before Mr. L. J. Walsh, a farmer named James Doherty, of Beagh, was fined £6 for permitting illicit spirits to be kept in his house. His wife was bound over under the Probation Act. Sergeant Murphy and Guard Carroll, Malin, proved finding the spirits in bottles, and said Mrs. Doherty tried to empty them into the fire.

NOT FIT FOR CATTLE.

"I would not like to have my cattle herded in such small space," stated Mr. J. M. Williamson, J.P., at DUNGANNON Regional Education Committee, when complaining of the over-crowded state of Tamnamore School. Several schools were transferred to the Committee, and it was decided to hold a special meeting to consider the placing of new schools throughout the district.

DEDICATION OF NEW CHURCH.

The new church erected at Monesnroe, in the parish of Clogh, Co. KILKENNY, by the Rev. Charles Kavanagh, parish priest, will be dedicated by Dr. Collier, Bishop of Ossory, on Sunday. The Very Rev. Dr. Staunton, President, St. Kieran's College, Kilkenny, will preach the sermon. The music of the High Mass will be rendered by the students of the College.

HARVESTING ACCIDENT.

A farm worker, named David Reid, of Castlegore, Castlederg, has been admitted to Castlederg Hospital, suffering from severe injuries to his right foot, sustained in harvest operations. While manipulating a reaper for Mr. William Young, Castlegore, the strap of the sheaf board snapped, and Reid fell on the knife, being dragged for some distance before the horses were brought to a standstill.

POPULAR POLICE OFFICER.

Superintendent O'Neill, who has been six years in GOREY, has been transferred to Donegal. He had been Professor of Irish in Rockwell College from 1914 to 1920, and took first place at the qualifying examination for the rank of superintendent. He was very popular with all classes in Gorey, from which place his departure is much regretted. He is replaced by Superintendent E. C. Millard, Donegal, a Canadian, who served with the forces of that country in the Great War.

'BUS AND CAR COLLIDE.

A collision occurred on Monday night at a dangerous corner at DRUMCREE, midway between Collinstown and Delvin, involving an Irish Omnibus Company's 'bus and a two-seater car, driven by Mr. Laurence Ginnell, Rossmead, Delvin (nephew of the late Mr. L. Ginnell, ex-M.P.). Mr. Ginnell sustained serious injuries to the chest and head, and at present lies in Mullingar Hospital in a critical condition, where he was conveyed by the Rev. Mr. Knight, Rector of Drumcree.

ATTEMPTED SUICIDE CASES.

At the BELFAST Recorder's Court yesterday, Henry Wilkinson, of no fixed address, who pleaded guilty to attempted suicide, was sentenced to four months' imprisonment, subject to his release at an earlier period should the prison doctor recommend this course. John Palmer, Henry street, who was convicted of attempted suicide, was also sentenced to four months' imprisonment. Dr. O'Flaherty stated that the man's condition was largely due to starvation. Thomas Henry Stronge, of no fixed abode, who pleaded guilty to attempted suicide, was also sentenced to four months' imprisonment.

FATAL SEARCH FOR POUND NOTE.

That he had gone back to the American steamer Cold Harbour at Derry quay to look for a pound note he had lost earlier in the day, was the explanation of a fatal accident which befell Joseph Walker (36), St. Columb's street, Derry, at the inquest yesterday. Deceased had returned during the dinner hour to look for the money when he fell a distance of 25 feet into the hold of the steamer, fracturing his thigh. The jury returned a verdict that deceased met with accidental death through falling into the hold of the steamer during the course of his employment.

JUSTICE AND RECKLESS DRIVING.

"My own natural instinct, when I see cases of negligent driving like this, is to go and kick the driver out of the car," said Mr. F. J. McCabe, District Justice, at KILMOGANNY, in fining James Byrne £1 and suspending his licence when charged with driving a motor car recklessly and negligently. The evidence of Richard Cody, Kilree, was that he was driving to Curraghmore when he saw a van approaching, and as he was passing it out Byrne swerved out his car from behind the van and collided with witness's car. "Some of the roads I deal with—for instance, the Waterford-Tramore road—were death traps a few years ago, but drivers would eat out of your hands on it now," added Mr. McCabe.

POISONING OF FISH.

At the monthly meeting in Navan of the Boyne Fishery Board of Conservators, Captain I. R. Law, in the chair, Water Bailiff Inspector Horan reported:—"On the 6th and 7th August twenty salmon and sixteen trout were picked up dead by Mr. Tiernan and Bailiff Caraher at Oldbridge. I took five of the dead salmon and three of the trout to the Department for the purpose of having them analysed, and the result having been 'Death due to poison by some irritant substance,' and there being no evidence of fermenting or injury, the only cause I could find on investigation was a fire-spraying plant which was working on the roadside about seven yards from the river." At Inspector Horan's request, the Conservators considered the report in committee.

DYING DOCTOR'S WORK FOR SCIENCE.

DAILY RECORD OF HIS OWN DISEASE.

Dying slowly of a rare disease, Dr. Leonard Portal Mark, of Oxford terrace, Paddington, kept a careful record of the symptoms he was experiencing almost until he died, and directed that his body should be given to St. Bartholomew's Hospital for the purposes of research.

Dr. Mark, who has died at the age of 75, discovered by accident when he was twenty-five that he was suffering from acromegaly, a comparatively unknown brain disease. From the moment that a conversation between brother doctors revealed to him that he was doomed to a living death, Dr. Mark stoically resigned himself to the advancement of knowledge by the investigation of himself.

A work he published some years ago on this disease, based largely on his own experiences, now is a classic—his "Apologia of an Acromegalic" is the greatest contribution medicine has had to study of this disease. He concluded that work with the cryptic sentence:—"The conclusion I have come to is that, like Charles II., I have been a most unconscionable long time dying."

The bequest of his body and his writings to St. Bartholomew's Hospital showed Dr. Mark's determination that death should assist the research so urgently needed.

A BRILLIANT STUDENT.

Dr. Mark was the son of a former British Consul in Marseilles. A brilliant student of medicine, he also was a talented author. He studied at St. Bartholomew's when he was twenty. After he took his degree he became pathological artist at St. Bartholomew's. One day, however, he heard several brother doctors discussing acromegaly, and one remarked that Mark had had it for years. Dr. Mark stoically accepted the diagnosis, and he retired with his sister to devote his life to the study of this disease.

Acromegaly is caused by a tumour at the base of the brain, which causes the enlargement of the extremities, hands, feet, head and bones. It is accompanied by torturing headaches, and causes almost perpetual pain.

Dr. Mark carried on a general practice from Oxford terrace until his disease confined him to his own house. A keen photographer, he kept a wonderful pictorial record of the growth of his disease. His "Apologia" was a wonderful record of suffering. A MSS. he has left behind is even more wonderful. He provisionally gave it the title of "Fifty Years of Agromegaly." Every personal symptom, reaction, emotion, suffering he experienced he recorded in this document until death closed his fingers. His photographs he included in it. A *post-mortem* conducted by many distinguished pathologists was held yesterday, and his remains will be cremated to-morrow. His diary is in the possession of his relatives, and it is understood that it will probably be published with a report of the *post-mortem* at a later date.

SIX DEAD IN HARBOUR FIRE.

FIFTEEN SAILING SHIPS BURNED.

FROM REUTER'S CORRESPONDENT.
ATHENS, Tuesday.

Latest information states that six persons lost their lives and ten sustained injuries in the Piræus Harbour fire to-day. Fifteen sailing ships and a steamer of 1,500 tons were burned.

The fire, it is stated, was caused through the carelessness of a ship's cook, who threw some burning embers overboard on to petroleum floating on the water off Drapetsona. The flames were mastered before they reached the shore, where the Standard Oil Company's stores are situated.

SECRET OF THE ATOM.

A NEW THEORY.

SIR OLIVER LODGE'S HOPES.

SPECIAL TELEGRAM.
BRISTOL, Tuesday.

There was a considerable amount of discussion to-day on the paper which Dr. P. A. M. Dirac, of Cambridge, read to the Physical Science Section of the British Association yesterday on the constituents of the atom. Physicists are frankly puzzled by the theory, and to make it clear even to the scientific mind is a matter of extraordinary difficulty.

Professor Leonard-Jones (Theoretical Physicist, Bristol University) said to-day:—"Dr. Dirac's theory has removed most of the difficulties which confronted physicists three or four years ago, but when these theories are pushed on to their logical conclusion they lead to other difficulties of a grave nature. It is a wonderful theory, and may be a step nearer to the right one, but until it has been developed further, as no doubt it will be in Dr. Dirac's hands, it will be accepted with reserve."

SIR OLIVER LODGE.

Sir Oliver Lodge said:—"Dr. Dirac's paper certainly was the most important that has been given. He has propounded a new theory of matter and space. He goes down more fundamentally into the secret of the atom than has ever been done before.

"It has always been a puzzle to know what the proton is. Dr. Dirac has found that it is an electron with negative energy that behaves as if it was a positive charge.

"He has found what importance should be attached to something that hitherto has been regarded in science as nonsensical. He is not afraid to conduct his researches into the nonsensical, and has told us the effects of them, and they are very valuable."

THE RIGHT TRACK.

Dr. Dirac is a young man of about thirty years. When interviewed on Monday after propounding his theory of the constituents of the atom, he said that he was quite unable to express his meaning in more simple language without being inaccurate.

His audience was startled—for Sir Oliver Lodge, who had listened with intense interest, gave the speaker his benediction, and confessed that he was fascinated by the theory.

"Space," said Sir Oliver, "is the important thing. Matter is merely an occasional interruption in its continuity. I welcome this new theory. I think that, when developed, it should lead us on the way we want to go."

SEQUEL TO MARRIAGE DISSOLUTION.

COUPLE TO RE-WED.

The Press Association understands that the marriage will shortly take place of Dr. Desmond Garrett Fitzgerald Moore, of Princess square, Bayswater, and his former wife, Mrs. Katharine Olive Moore, formerly Spence, of Beaufort Mansions, Chelsea. The first marriage was dissolved, but now notice of a second marriage has been entered at Chelsea Register Office, and a special licence has been obtained.

In the marriage notice the husband is described as "the divorced husband of Katharine Olive Moore, formerly Spence," and the wife as "formerly the wife of Desmond Garrett Fitzgerald Moore, from whom she obtained a divorce." Their ages are given as 39 and 37, respectively. Dr. Moore is in the West African Medical Service in Nigeria. Mrs. Moore last night said to a Press Association reporter:—"It is quite true that my husband and I are to re-marry, but we are keeping the date of our second wedding a secret. I can say nothing further about the matter for the present."

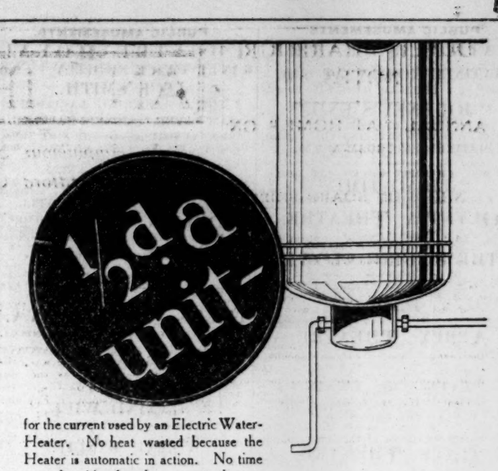

for the current used by an Electric Water-Heater. No heat wasted because the Heater is automatic in action. No time wasted waiting for the water to heat—just turn the tap. No danger of fire or explosion—you don't even use a match. No expensive installation—the Water-Heater can be easily and economically fitted to your existing hot-water system. No large capital outlay—we can let you have the Water-Heater on very easy Hire Purchase Terms.

Why not have an Electric Water-Heater?

We stock them in various sizes ranging from 1½ gallons. Call at the Showrooms and ask for full particulars.

ELECTRICITY SALES SHOWROOMS

(Operated by the Electricity Supply Board),

25 ST. STEPHEN'S GREEN, DUBLIN.

BRAZILIAN UNREST.

URUGUAYAN FRONTIER PRECAUTIONS.

FROM REUTER'S CORRESPONDENT.
NEW YORK, Tuesday.

The correspondent of the Associated Press in Monte Video, Uruguay, states that the Government last night received official notice of the inception of a revolutionary movement in the Brazilian State of Rio Grande.

The Uruguayan Government has sent two regiments of cavalry to the frontier to ensure that the neutrality of Uruguay shall be respected.

DEMONSTRATIONS AT ITALIAN CONSULATE.

FROM REUTER'S CORRESPONDENT.
BELGRADE, Monday.

A party of Nationalists made a hostile demonstration in front of the Italian Consulate in Zagreb this evening, but were quickly dispersed by the police, who made several arrests.

NOTE—Bitter feeling has been aroused in Yugoslavia by the recent trial before a Fascist court at Trieste of eighteen Serbians accused of committing terrorist outrages and of plotting against Italian rule in this district, which was annexed by Italy after the war. Four of the accused were condemned to death, and were shot a few hours later.

LEEWARD ISLANDS HURRICANE.

SIX NATIVES KILLED.

The Colonial Office state that further telegraphic messages from the officer administering the government of the Leeward Islands indicate that the position is more serious than was at first thought. Six natives have been killed, and serious damage is reported to public buildings, roads, telephones, etc.

Expenditure on immediate relief for the purchase of food and for repairs to buildings has been authorised, and a local subscription list for the relief of sufferers has been opened. Offers of assistance from the Governments of Jamaica and the Windward Islands have been accepted.

TAKING THE OATH.

MESSAGE TO CONSUL IN DUBLIN.

The Consulado General de la Republica Argentina at Dublin received yesterday the following cablegram from his Government:—"The act of taking the oath by the Provisional President, Vice-President and Ministers, in the presence of the populace congregated in the Plaza de Mayo, constituted an enthusiastic ratification of the great movement of the 6th instant. Perfect order prevailed."

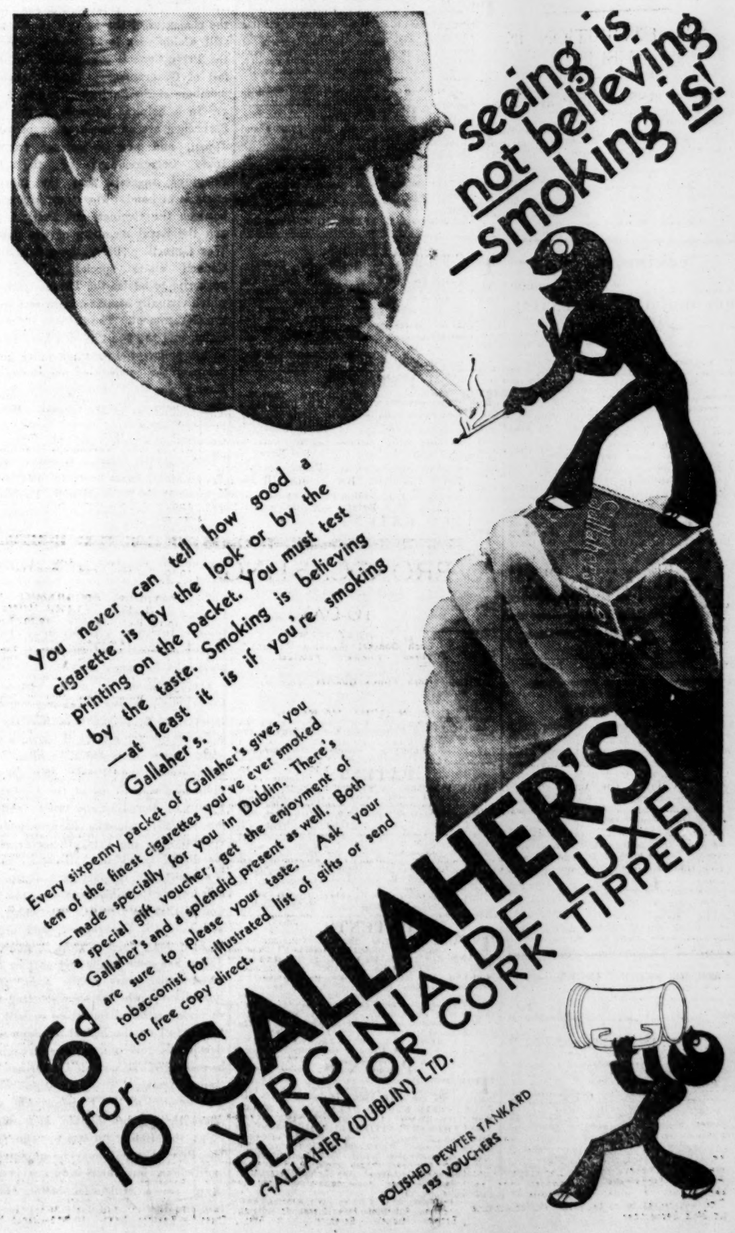

PUBLIC AMUSEMENTS.

GAIETY THEATRE.
MATINEE TO-DAY AT 2.30.
To-night at 8 CLIFFORD HAMILTON Presents
"JOURNEY'S END."
By R. C. Sherriff.
THE PLAY THAT IS SWEEPING THE WORLD.
MATINEE SATURDAY at 2.30.
Next Week: CHAPPELL AND CO., LTD., present
"LILAC TIME"
A PLAY WITH MUSIC BY SCHUBERT.

OLYMPIA THEATRE.
6.45 ..... TWICE NIGHTLY ..... 9.0.
John D. Robertson presents a New-Style Revue,
"THE SINGING CLOWN."
Cast includes
JOE MOSS, The Popular Lancashire Comedian;
THE FOUR WIGAN NIPPERS,
LITTLE ETO, HUBERT HUDSON, AND
12 LUDO GIRLS.—12.
Box Office 11 to 4.30. ..... 'Phone—23292.

ABBEY THEATRE.
TO-NIGHT and Following Nights in the Week to Saturday, 13th at 8 p.m.
Matinee Saturday, at 2.30 p.m.
"EVER THE TWAIN."
A Comedy in Three Acts, by Lennox Robinson.
Next Week:—FIRST PRODUCTION OF
"LET THE CREDIT GO."
By Bryan Cooper.
Booking at the Theatre, 10.30 to 6.

GATE THEATRE,
ROTUNDA. TO-NIGHT at 8.
"TIGER CATS,"
By KAREN BRAMSON.
Booking at Theatre. 'Phone: 44045.

METROPOLE CINEMA.
CONTINUOUS ..... 2.0 to 11.0 p.m.
MARILYN MILLER and ALEXANDER GRAY, in
"SALLY."
LORNA FLORENZ ZIEGFELD'S MUSICAL COMEDY.
Colour, Comedy, Romance, Drama, Singing, Dancing.
DAILY, at 2.20, 4.40, 7.0 and 9.20 p.m.
A First National and Vitaphone All-Colour Extravaganza.

GRAND CENTRAL. 2 HILL 11.
THE BISHOP MURDER CASE.
A real thriller, with Basil Rathbone, Leila Hyams and Roland Young.
Also Mickey the Mouse, etc.

GRAFTON. DAILY AT 12, 2.20, 4.50, 6.40 & 9.
COLIN CLIVE AND WEST END CAST in
"JOURNEY'S END."
The Greatest of all Talkies.

SAVOY.
TO-DAY, 1 to 11.
LAWRENCE TIBBETT,
America's Greatest Baritone, in
"THE ROGUE SONG."
The All-Colour Wonder Operetta.
Showing at 1.50, 4.20, 6.50, 9.20

CORINTHIAN.
JACK MULHALL, LILA LEE, NOAH BEERY IN
"MURDER WILL OUT."
A FIRST NATIONAL AND VITAPHONE ALL-TALKING PICTURE.
THE GREATEST MYSTERY DRAMA EVER.
Also Vitaphone Coloured Variety, British Movietone News.

SHELBOURNE HOTEL.
ST. STEPHEN'S GREEN, DUBLIN
THE PREMIER HOTEL.
ORCHESTRA.
Private Bathroom Suites, hot and cold water.
EXCELLENT CUISINE AND WINES.

LUNCH AT THE PLAZA.
MIDDLE ABBEY STREET.
FOOD
GOOD SERVICE 2/6.
MUSIC

GOVERNMENT NOTICES.

DOINN CONANTA.
(DEPARTMENT OF DEFENCE).
TENDERS FOR FORAGE FOR THE ARMY.
The Minister for Defence will receive Tenders up to noon on Thursday, 25th September, 1930, for the supply of Forage to the Army to be delivered to the Posts set out hereunder for a period of twelve months, commencing 15th October, 1930, viz.:—
Curragh Camp. McKee Barracks, Dublin.
Kildare Barracks. Cork.
Athlone. Limerick.
Galway.
A separate Tender Form must be used for each Post, and Contractors, when applying for Tender Forms, should state the Post for which they desire to tender. Only Tenders submitted on Official Forms will be considered. Application for Tender Forms should be addressed: The Secretary, Department of Defence (Contracts), Parkgate, Dublin.
43.R.4295. W.H.Co.

NOTICE.
Mr. Michael McNelis, Auctioneer, of Letterkenny, has been instructed by the Irish Land Commission to sell by Public Auction, at the Court House, Letterkenny, on Thursday, 25th September, 1930, at 1 o'clock, that part of the Lands of Roosky, containing 28 acres 3 roods and 2 perches, or thereabouts, Statute measure, comprised in Folio 7071, Barony of Raphoe North, and County of Donegal (now Tirconaill), now or formerly in the occupation of Michael Toye, held in fee-simple, subject to a Land Purchase annuity of £5 14/6, payable by half-yearly instalments of £2 17/3. The Lands will be Sold subject in so far as the same are legally affected thereby, to any tenancy thereon. In the event of the Sale by Public Auction proving unsuccessful, the Irish Land Commission will Sell the Lands by Private Treaty. For Conditions of Sale apply to the Auctioneer, or to W. J. REILLY, Solicitor to the Irish Land Commission, 21 Upper Merrion street, Dublin.
43.R.4280. W.H.Co.

CONTRACTS.

CORPORATION OF DUBLIN.
10" RECORDING DIFFERENTIAL METER.
The Dublin Borough Commissioners invite Tenders for the Supply, Delivery, Erection and Maintenance for six months of a 10" Recording Differential Meter for Rooster Plant Waterworks in accordance with specifications and conditions of contract, which can be had on application from the City Engineer, 28 Castle street, Dublin.
Sealed Tenders, endorsed "Tender for Water Meter," and addressed to the Commissioner, Waterworks Section, 28 Castle street, Dublin, should be received not later than noon on the 22nd September, 1930.
GERALD J. SHERLOCK, Town Clerk.
City Hall, Dublin, 5th September, 1930.

THE DUBLIN PORT AND DOCKS BOARD is prepared to receive
TENDERS FOR AN ADDITION TO THE TOBACCO WAREHOUSE "A" AT THE CUSTOM HOUSE DOCKS.
Drawings can be inspected and copies of Bill of Quantities and Specification and Conditions of Contract can be obtained from the Engineer's Office, East Wall, Dublin, C.10., between the hours of 10 a.m. and 4 p.m., on payment of £1 0s. 0d., returnable on receipt of a bona-fide tender.
Tenders, endorsed on the outside, "Tender for Stack "A" Annexe," should be delivered to the Secretary, Dublin Port and Docks Board, Westmoreland street, Dublin, C.4., not later than Tuesday, 23rd September, 1930.
The Board does not bind itself to accept the lowest or any tender.
By Order, E. H. BAILEY, Secretary.
Port and Docks Office, Dublin,
5th September, 1930.

SOUTH DUBLIN RURAL DISTRICT.
RATHFARNHAM SEWER EXTENSION (NEWTOWN LITTLE SEWER).
TO CONTRACTORS.
At its Meeting to be held on Tuesday, 16th September, 1930, the South Dublin Rural District Council will consider Tenders for the laying of 300 Yards of Stoneware and Cast Iron Pipe Sewer in the Newtown Little Area of South Dublin Rural District.
The Drawings, Specifications and Conditions of Contract may be inspected at the Council's Offices.
Schedule of the quantities and Forms of Tender may be obtained on deposit of One Guinea, returnable after consideration and disposal of Tenders.
Sealed and endorsed Tenders, addressed to the Presiding Chairman, upon the prescribed form only, and accompanied by priced schedule of quantities, will be received by the undersigned up to 11 a.m. on the 15th September, 1930.
Solvent surety in two persons or the bond of an approved insurance company for the due performance of the work will be required.
The Council does not bind itself to accept the lowest or any tender.
By Order,
G. GALLAGHER, Clerk of the Council.
Offices, No. 1 James's street, Dublin.
4th September, 1930.

ADVERTISEMENT INDEX.

	Page		Page
Apartments	14	Legal Appointments	2
Amusements	6	Lost & Found	2
Auctions	14	Machinery	14
Banks	14	Medical Appointments	2
Bicycles	12	Money & Partnership	2
Business Premises	14	Miscellaneous	14
Cattle & Live Stock	14	Music, Pianos	14
Coals	14	Opticians	14
Contracts	6	Poultry, Eggs	14
Dogs	14	Public Notices	14
Dress	14	Representatives	6
Education	1	Sales by Tender	14
Fishing, Sporting	14	Seaside & Country	14
Furniture	14	Sea Trips	14
Garden	14	Shipping	1
Government Notices	6	Situations Vacant	1
Hotels	1	Specific Articles	14
Houses & Lands	14	Tuitions	2
Houses to Let	14	Vehicles	14
Legal Notices	1	Wireless	14

Telephone—No. 23062

PUBLIC AMUSEMENTS.

THEATRE ROYAL
6.45 ... TWICE NIGHTLY ... 9.0.
JACK SMITH,
"THE WHISPERING BARITONE."
SAM RAYNE, JENNIE HARTLEY.
MISS INA HILL presents THE ROSA TRIO.
Holson and Bert, The Langue Four, Arthur James and Partner.
BRITISH MOVIETONE NEWS.
Showing the Turbulent Scenes of Bombay Riots, Street Encounters between Police and Insurgents.
JOE SOMERS and JOHNNY FELL.

PAVILION. DUN LAOGHAIRE.
3.30 to 10.30.
EDDIE DOWLING and BETTY COMPSON in
"BLAZE O' GLORY."
A Dramatic Story, with Songs and Music, and a Superb Piece of Elocution by Henry B. Wolthall.
At 4, 6.35 and 9.10. "THE INGENUES" "SUMMER"—A SILLY SYMPHONY."
"The Cockney Spirit in the War," etc.
THURS.—"BALACLAVA."

DUBLIN'S CAPITOL MECCA.
DAILY—2.30 to 11 o'clock. ..... CONTINUOUS.
2 ALL TALKING FEATURES.
CONRAD NAGEL,
LILA LEE, MARY CARR, in
"SECOND WIFE."
Showing at ..... 2.30, 4.54, 7.18, and 9.42
ROD LA ROCQUE, DORIS KENYON, in
"BEAU BANDIT."
On the Stage:
CHARLIE HARVEY and the CAPITOLIANS.
LISTEN TO 2RN
THURSDAY NIGHT, from 9.30.
FOR
THE LOVE PARADE.
VOCAL AND ORCHESTRAL SURPRISE ITEMS.
COMMENCING SUNDAY, AT 2.30 and 8.30,
And
DAILY, AT 1.30, 4 o'c. 6.30 and 9 o'c.
Doors Open—1 o'c., 3.30, 6 o'c. and 8.30.
MAURICE CHEVALIER
In Paramount's Mighty Musical Romance,
THE LOVE PARADE.
With JEANETTE MacDONALD, LUPINO LANE, LILLIAN ROTH.
Dress Circle Tea Lounge Open to the Public All Day, where Patrons can purchase Tickets without leaving their tables.

DANCING.
MR. LEGGETT BYRNE
WILL RE-OPEN HIS CHILDREN'S CLASSES TO-MORROW (THURSDAY).
At 11 a.m. and 3.30 p.m.
'PHONE: 61788. 27 ADELAIDE ROAD, DUBLIN.

ARCADIA, BRAY.
THE POPULAR SEASIDE DANCES,
EVERY SATURDAY AND SUNDAY DURING SEPTEMBER.
7.45 to 11 o'clock.
HARRISON'S BAND (20th Season).
Admission ..... 2/6.
J. L. MacDERMOTT.

PUBLIC NOTICES.

PATENTS.
THE Proprietors of the Irish Rights in Patent No. 270826, entitled "IMPROVEMENTS IN OR RELATING TO SULPHURIC ACID CHAMBERS," desire to enter into arrangements, by way of Licences or otherwise, on reasonable terms, for the purpose of exploiting the invention and ensuring its full development and practical working in the Irish Free State.
All communications should be addressed to
H. D. FITZPATRICK and CO.,
Registered Patent Agents,
16-17 Lower O'Connell street, Dublin.

PATENTS.
THE Proprietor of the Irish Rights in Patent No. 254852, entitled "IMPROVEMENTS IN THE MANUFACTURE OF HYDROFLUORIC ACID" and Patent No. 255588, entitled "AMPROVED PROCESS OF PRODUCING HYDROXIDES AND CARBONATES," desires to enter into arrangement, by way of Licence or otherwise, on reasonable terms, for the purpose of exploiting the inventions and ensuring their full development and practical working in the Irish Free State.
All communications should be addressed to
H. D. FITZPATRICK and CO.,
Registered Patent Agents,
16-17 Lower O'Connell street, Dublin.

PATENTS.
THE Proprietor of the Irish Rights in Patent No. 290307, relating to "IMPROVEMENTS IN AND RELATING TO MESSORS, MORTGAGE AND THE LIKE" desires to enter into arrangements, by way of Licences or otherwise on reasonable terms, for the purpose of exploiting the invention and ensuring its full development and practical working in this country.
All communications should be addressed to
H. D. FITZPATRICK and CO.,
Registered Patent Agents,
16-17 Lower O'Connell street, Dublin.

PATENTS.
THE Proprietors of Patent No. 245510—"IMPROVEMENTS IN ADVERTISING OR DISPLAY DEVICES"—are desirous of entering into arrangements by way of Licence or otherwise, on reasonable terms, for the purpose of exploiting the same and ensuring their full development and practical working in this country.
All communications should be addressed, in the first instance, to
Messrs. J. E. EVANS-JACKSON and CO.,
of 54 Dame street, Dublin, Ireland.

PATENTS.
THE Proprietor of Patents Nos. 273202 and 284155—"IMPROVEMENTS IN AND RELATING TO DRY FIRE EXTINGUISHERS"—is desirous of entering into arrangements, by way of Licence or otherwise, on reasonable terms, for the purpose of exploiting the same and ensuring their full development and practical working in this country.
All communications should be addressed, in the first instance, to
Messrs. J. E. EVANS-JACKSON and CO.,
of 54 Dame street, Dublin, Ireland.

PATENTS.
THE Proprietors of Patent No. 279707—"IMPROVEMENTS IN AND RELATING TO APPARATUS FOR MIXING, COMPACTING, DEGASSING OR GRINDING, MORE OR LESS, VISCID MATERIAL"—are desirous of entering into arrangements by way of Licence or otherwise, on reasonable terms, for the purpose of exploiting the same and ensuring their full development and practical working in this country.
All communications should be addressed, in the first instance, to
Messrs. J. E. EVANS-JACKSON and CO.,
of 54 Dame street, Dublin, Ireland.

PATENTS.
THE Proprietors of Patent No. 275491—"IMPROVEMENTS IN AND RELATING TO STOPPERS FOR BOTTLES, JARS, OR LIKE RECEPTACLES"—are desirous of entering into arrangements by way of Licence or otherwise, on reasonable terms, for the purpose of exploiting the same and ensuring their full development and practical working in this country.
All communications should be addressed, in the first instance, to
Messrs. J. E. EVANS-JACKSON and CO.,
of 54 Dame street, Dublin, Ireland.

PATENTS.
THE Proprietors of Patent No. 277056—"IMPROVEMENTS IN AND RELATING TO FRICTION GEARING"—are desirous of entering into arrangements by way of Licence or otherwise, on reasonable terms, for the purpose of exploiting the same and ensuring their full development and practical working in this country.
All communications should be addressed, in the first instance, to
Messrs. J. E. EVANS-JACKSON and CO.,
of 54 Dame street, Dublin, Ireland.

PATENT.
THE Proprietors of Patent No. 263051—"IMPROVEMENTS IN AND RELATING TO SPRING MATTRESSES AND THE LIKE RESILIENT SURFACES"—are desirous of entering into arrangements by way of Licence or otherwise, on reasonable terms, for the purpose of exploiting the same and ensuring their full development and practical working in this country.
All communications should be addressed, in the first instance, to
Messrs. J. E. EVANS-JACKSON and CO.,
of 54 Dame street, Dublin, Ireland.

PATENTS.
THE Proprietor of Patents Nos. 235156 and 263774—"AN IMPROVED MACHINE FOR STRIPPING TOBACCO LEAVES" and "IMPROVEMENTS IN AND RELATING TO MACHINES FOR STRIPPING TOBACCO LEAVES" respectively—is desirous of entering into arrangements by way of Licence or otherwise, on reasonable terms, for the purpose of exploiting the same and ensuring their full development and practical working in this country.
All communications should be addressed, in the first instance, to
Messrs. J. E. EVANS-JACKSON and CO.,
of 54 Dame street, Dublin, Ireland.

PATENTS.
THE Proprietor of Patents Nos. 263409 and 278828—"IMPROVEMENTS IN AND RELATING TO CUT-OFF MECHANISM FOR CONTINUOUS ROD CIGARETTE MAKING MACHINES"—is desirous of entering into arrangements by way of Licence or otherwise, on reasonable terms, for the purpose of exploiting the same and ensuring their full development and practical working in this country.
All communications should be addressed, in the first instance, to
Messrs. J. E. EVANS-JACKSON and CO.,
of 54 Dame street, Dublin, Ireland.

PATENTS.
THE Proprietors of Patents Nos. 224926 and 242356—"IMPROVEMENTS IN THE REFINING OF OILS AND FATS" and "IMPROVEMENTS IN AND RELATING TO FOR THE REMOVAL OF FREE FATTY ACIDS AND OTHER IMPURITIES FROM OILS, FATS AND THE LIKE," respectively—are desirous of entering into arrangements by way of Licence or otherwise, on reasonable terms, for the purpose of exploiting the same and ensuring their full development and practical working in this country.
All communications should be addressed, in the first instance, to
Messrs. J. E. EVANS-JACKSON and CO.,
of 54 Dame street, Dublin, Ireland.

The Irish Times.

WEDNESDAY, SEPTEMBER 10, 1930.

NEWS SUMMARY

IRELAND.

At Council meetings in the Free State and Northern Ireland yesterday resolutions were passed in favour of a tariff to protect Irish agriculture.—(Page 13.)

An unknown donor has presented to Cork City a site on which it is proposed to build a new School of Commerce.—(Page 7.)

GREAT BRITAIN.

Dr. P. A. M. Dirac's new theory of the atom, which he propounded before the Physical Science Section of the British Association on Monday, has impressed Sir Oliver Lodge, who said yesterday that the effects of his researches were very valuable.—(Page 7.)

The British Association yesterday confirmed the appointment of General Smuts as President of the Association for the centenary meeting in London next year.—(Page 4.)

ABROAD

Heavy firing took place in Buenos Aires during Monday night, following a rumour that a counter-revolution had broken out.—(Page 7.)

During a procession in Calcutta yesterday thirty women were arrested, the police were stoned, and in a raid on the university over twenty persons were injured.—(Page 7.)

Mr. A. Henderson, British Foreign Secretary, at Geneva yesterday stated that M. Briand's proposals for a federated Europe would require most careful consideration.—(Page 7.)

SPORTING

At Doncaster yesterday Portlaw won the Champagne Stakes.—(Page 10.)

FINANCIAL

London Stock Markets were irregular. A small feature was a slight rally in Rubber shares.—(Page 12.)

Loans were in more urgent demand in Lombard street, and up to 2 p.c. and over was the rate for overnight advances. Discount rates remained firm. The Bank sold £39,117 in bar gold and exported £3,000 in sovereigns.—(Page 12.)

The Dublin Market was idle. Leading Industrials lost ground.—(Page 12.)

The closing was firm on the New York Stock Exchange yesterday.—(Page 8.)

Crisis in Japan.

The world has become democratic, but ancient habits and an ancient outlook are not abolished in the twinkling of an eye. Until 1890, when she received her Constitution and an Imperial Diet, Japan was in all respects an oriental country. Her government was a feudal system of the most rigid kind, under which an aristocratic minority was in supreme control of public affairs. The Constitution of 1890 gave political life to the masses, but the influence of the feudal system survived in the character of the Privy Council, which still wields very large powers. In effect the Privy Council can procure the downfall of Governments; for, although the members of the Cabinet belong to it, they are in a helpless minority. The Elder Statesmen are an anachronism in modern Japan, and now a message from the Tokio Correspondent of the *Daily Telegraph* suggests that the inevitable crisis is at hand. The cause is a conflict between the Cabinet, the Privy Council and the naval members of the Supreme War Council. Privy Council and War Council claim special and peculiar authority to advise the Throne—authority which virtually asserts a right to dominate the Government. The Cabinet resists this claim, and the two Councils have retorted with a policy of obstruction which gravely hampers the conduct of public business. During the Naval Conference in London the Japanese Privy Council and the military junta were openly hostile to the Government's policy and acts. They protested against Japan's signature of the Naval Treaty, and now they are striving to prevent its ratification by Parliament. The tactics of delay are ingenious and exasperating. For instance, the Privy Council Committee is exercising to the full its judicial right to examine the London Treaty. It is proceeding article by article, and is compelling the members of the Cabinet to answer a long series of questions. In these circumstances Japan's formal ratification of the Treaty may be postponed for many weeks.

The situation is acute because the Government is in a fighting mood. It believes, as we may gather, that the time is favourable for a trial of strength which must have momentous results. Mr. Hamaguchi, the Prime Minister, has summoned a meeting of the Government Party in the Imperial Diet, and this meeting will adopt a definite policy of resistance to the Privy Council's claims. No doubt, the Prime Minister's courage is supported by the fact that, as the *Daily Telegraph's* Correspondent says, the Privy Council has no friends. The whole Press is behind the Government, and urges it to fight to a finish. Thus it seems that Japan has come to the last parting of the ways. She must decide soon, if not immediately, whether she will cling to her surviving relics of feudalism or will insist to the full on the logical developments of democratic government. The struggle may be prolonged and severe. On the one hand, Japan remains a conservative country. The worship of the Emperor, who stands above the present dispute, is a religious cult; the Elder Statesmen, who control the Privy Council, may be unpopular as politicians, but their influence is rooted deeply in a millennial history and in undying instincts of national pride. On the other hand, Japan's crowded and toiling population has tasted the privileges of western freedom. It has become "class-conscious" (a hideous phrase) through the spread of socialist ideas. The Japanese Government, whose authority the Privy Council now contrives to thwart, has been elected on a basis of manhood suffrage and has a large majority in the Diet. We cannot think that the aristocratic party, however jealous of its privilege, will dare to put the issue to the test of revolution. Unless some unsuspected strain in the oriental character defeats the probabilities, parliamentary government ought to win, and the result of the present conflict ought to be the extinction or the radical reform of the Japanese Privy Council.

The Farmer's Plight.

Several County Councils in the Irish Free State recently have passed resolutions demanding protective measures for agriculture. Some have asked for tariffs, some for restricted imports; some have gone so far as to call for the prohibition of certain imports altogether. Indeed, the Free State farmers differ, when they differ at all, only on points of procedure. Yesterday the Meath County Committee of Agriculture and the Wexford County Council both adopted resolutions in favour of protection for agriculture. In both cases speakers complained that the Free State was importing large quantities of agricultural produce which could be raised at home. Colonel Gibbon, of the Wexford County Council, said that complete prohibition would be preferable to an addition to the list of import duties, and, as a result of his protest, the resolution was changed from a specific demand for tariffs into a general demand for protection of some kind. Undoubtedly, the Irish producer has cause for complaint. Irish bacon is the best in Europe, but many of the farmers who raise pigs for export actually buy imported supplies for their own consumption. In a single year more than £1,600,000 worth of pig products is imported into the Free State. The case of butter and eggs is equally anomalous. Louth County Committee of Agriculture demands the prohibition of egg imports, which amount annually to some £72,000. Butter is imported to the amount of more than £400,000 a year.

Apologists of the existing system contend that the man who exports a pound of bacon, for which he receives, say, ninepence, and buys a pound of foreign bacon for sixpence, is threepence to the good on the transaction. Of course, the proposition is absurd. It is doubly absurd in the case of butter; for the foreign variety generally is dearer than the Irish. No producing nation can afford to neglect its home market. The United States of America has built up its remarkable prosperity by concentration on the needs of its own people. It sells its goods at home first and then is able to export its surplus production at prices with which its rivals cannot compete. There is no sound reason why a single pound of Danish butter or a single Chinese egg should be imported into the Free State. The Government has been more than zealous in its efforts to foster manufacturing industries. It has imposed a series of tariffs on articles which cannot be produced either as well or as cheaply in the Free State as they can be produced elsewhere; and, as many of these articles are essentials—notably, boots and shoes—the import duties merely raise the farmer's costs of production. The only tariff for which an economic excuse can be found is the duty on imported oatmeal, which, incidentally, has been the most successful of them all. We do not suggest that the Government should impose fresh tariffs on bacon, butter and eggs; but there is much to be said for the restriction of agricultural imports. It is a significant fact that the Free State farmer is not alone in his plight. The Ulster farmer also is demanding protective measures; but, as Northern Ireland is in the British fiscal system, nothing can be done for him unless the Imperial Conference recommends the adoption of imperial free trade.

Young Cricketers.

The cricket season is virtually finished and our minds are turning lightly or seriously, according to our bent, to thoughts of football. It is not out of place, therefore, at this moment of transition, to compare the policies of the controlling bodies of cricket and Rugby. Australia won the "ashes" because she had a Don Bradman in her team. The young New South Wales man, little more than a boy, compiled the highest score known in Test match cricket and habitually defied England's bowlers. No English player—with the possible exception of Hammond and Duleepsinhji, who also are young—can be regarded as remotely capable of such a feat either now or in the future. The reason for this inferiority is not far to seek. Australia fosters schoolboys who show promise with ball or bat. England allows them to emerge as best they can, and many professionals have told sad tales of unencouraged and unassisted novitiates in public parks or yards, with improvised wickets. Here the Marylebone Cricket Club, with advantage, might take a leaf out of the book of the Rugby Union. Brigadier-General Kentish, in the *Morning Post*, draws attention to the sum of £50,000 that has been allocated by the Union since the War to assist small clubs to obtain playing grounds. The Marylebone Cricket Club has no such noble record; yet may it not be argued that those counties which can afford a "nursery" are those which have produced the best players? The finer points of batsmanship can be learned only on good wickets, and, until some system is evolved which will enable aspiring country boys to enjoy this necessity, no English team will possess a Bradman. The Marylebone Cricket Club is not poor; moreover, its members can command sources of wealth that probably are beyond the reach of any other club of its size. Since it is the custodian of England's cricket, some effort of this sort seems almost to be its duty.

Tanks.

When on September 15th, 1916, one of the first tanks, overwhelming opposition by its strangeness and virtual invulnerability, ambled its elephantine way into Flers, followed by cheering squads of Australians, a new era of warfare seemed to have dawned. The far-sighted looked forward to a day, not very distant, when semi-permanent trench positions would be a memory, and later the lessons of Cambrai and the final battles of 1918 lent weight to this view. Since the War tank development has been one of the first concerns of the British War Office. Tanks capable of speeds undreamed of in 1916 have been produced; indeed, the chief anxiety has been lest they should over-run the capacity of infantry to keep pace with them. Hence the "battle" which began on Monday between the Northland and Southland forces—the final phase of the 1930 British exercises—for the Avon crossings was expected to achieve a decision which would be immediate and utter, although the types of tank used by these highly "mechanised" combatants were of an old and obsolescent pattern. Nothing of the sort occurred. Hours elapsed before contact was established properly, and the commands manœuvred with all the delicate *finesse* that characterised Turenne's operations in the Low Countries. No doubt, this Fabian hesitancy was justified, and, if the development of the tank arm has neutralised its value as a "shock" attack, we need not be surprised; for the history of tactics with new weapons is full of such instances. The lessons of these operations on Salisbury Plain, when they have been digested, will be of great importance to Britain.

DUBLIN WEDDING.

THE REV. A. STERLING BLUETT AND MISS MAUD CHERRY.

St. Patrick's Cathedral presented a charming sight yesterday afternoon when the wedding took place of the Rev. A. Sterling Bluett, M.A., son of the late Rev. R. D. Bluett and Mrs. Bluett, The Rectory, Delgany, Co. Wicklow, and Miss Maud Henrietta Cherry, M.A., daughter of the late Right Hon. R. R. Cherry and Mrs. Cherry, of 92 St. Stephen's Green.

The bride, who was given away by her brother, Mr. Richard Cherry, had a lovely gown of ivory satin brocade, fashioned from the train of her mother's presentation dress at Court. The long, close-fitting bodice was entirely covered by a beautiful veil of Brussels lace, lent by Mrs. Cholmondeley Clarke; her only ornament was a string of pearls, and she carried a bouquet of Madonna lilies, with sprays of white heather from the four provinces of Ireland. She was attended by three bridesmaids—Miss Eva Cherry (sister) and Miss Noel and Miss Elizabeth Bluett (sisters of the bridegroom). Their toilettes of shaded pink georgette, with capes of mauve georgette, were worn with becoming Juliet caps of gold tissue lace and gold shoes, and their bouquets were of white and pink carnations and lavender. The bridegroom was supported by the Rev. F. W. Synnott, M.A., M.C., of Borneo, who acted as best man.

The Rev. J. H. Alcock, M.A., officiated, assisted by the Rev. J. E. P. Atkinson, M.A., Dean's Vicar; the Rev. Cecil Burrowes, M.A., Succentor, and the Rev. G. C. Johnston, B.A. (cousin of the bride). The Service, which was fully choral, concluded with the singing of "St. Patrick's Breastplate."

After the ceremony Mrs. Cherry, wearing a *chic* gown of delphinium blue lace, with coatee to match, and a blue velvet hat, held a reception at 92 St. Stephen's Green, at which over two hundred guests were present. Later the Rev. A. S. and Mrs. Bluett left for their honeymoon, which will be spent on the Continent, the bride travelling in a dress of myrtle green *crêpe-de-chine*, the long coat to match showing beige facings; her hat was to tone, and she carried a myrtle green leather bag.

IRISH FOODSTUFFS.

TO THE EDITOR OF THE IRISH TIMES.

Sir,—During some weeks' stay in London in August I had occasion to walk a couple of times from the Elephant and Castle to Camberwell Green—that is, over two miles of a densely populated district—and I must have passed at least fifty provision shops. In not one single window did I see Irish bacon, butter or eggs displayed, though Danish bacon, New Zealand and Danish butter and Polish eggs were advertised in most of them. I walked through Brixton and Peckham with exactly similar results. The Irish product may have been there, but, though I looked for them, I could not find them. Guinness was the only Irish product advertised, and it was admirably done. I could not get Irish rashers or butter where I stayed (in an Irish house), though I asked for them. One neighbouring shop used to keep them, but not now. The eggs (cooking) were Polish.

Here is a population of well over a million—not to speak of the rest of London—to be fed. We let Denmark, Poland and New Zealand feed them, and our boys and girls emigrate. What is wrong with our exporters or with the Agricultural Department?—Yours, etc.,

"IRISHMAN."

Co. Dublin, September 9th, 1930.

WEATHER FORECAST.

General Inference.—*A complex area of low pressure covers the British Isles. Weather will be cloudy generally, with rain at times in most districts, and mist or fog locally at night, and in the early morning.*

North-West, North-East, South-East and South-West Ireland.—*Light or moderate variable winds; mainly cloudy; rain at times; perhaps thunder locally; local fog in the early morning; moderate temperature.*

Irish Sea and St. George's Channel.—*Light or moderate variable winds; mainly cloudy; rain at times; local fog; sea slight or moderate.*

Dixon and Hempenstall Barometers and Thermometers. 12 Suffolk street, Dublin.—(Advt.)

DUBLIN WEATHER REPORT.

Sept.	Bar.	Thermometer. Temp. 10 p.m.	Max.	Min.	Grass Min.	Wind.	Rain. in m.m.	Sun hours
2	30.271	58.7	65	50	40	E.S.E.	0.0	8.3
4	30.129	61.0	63	58	51	S.	22.9	0.0
5	29.912	60.2	66	50	53	W.	0.0	2.6
6	9.847	57.2	70	54	45	W.	6.9	3.1
7	9.988	56.6	68	54	47	W.N.W.	0.1	7.7
8	29.862	58.1	61	51	45	—	0.3	2.1
9	29.831	54.4	62	53	54	—	14.1	0.3

	To-day.	To-morrow.
Sun Rises	6.48	6.50
Sun Sets	7.55	7.52
Lighting-up Time	8.55	8.52
High Water at Dublin.		
Morning	1.28	1.56
Evening	1.45	2.13

TO-DAY'S ENGAGEMENTS.

Dog Show—Belfast.
Connaught Pony Show—Oughterard.
Law Courts—Vacation sittings, The Castle, 11 o'clock.
Dublin Union Commissioners—Meeting, 11 o'clock.
Ex-Service Men's Hall, Enniskerry—Opening by Lord Powerscourt, 6.30.

AMUSEMENTS.

Gaiety Theatre—"Journey's End."
Olympia Theatre—"The Singing Clown."
Abbey Theatre—"Ever the Twain."
Gate Theatre (Rotunda)—"Tiger Cats."
Metropole Cinema—"Sally."
Grand Central Cinema—"The Bishop Murder Case."
Savoy Cinema—"The Rogue Song."
Corinthian—"Murder Will Out."
Theatre Royal—Variety.
Pavilion Cinema—"Blaze o' Glory."
Capitol Cinema—"Second Wife" and "Beau Bandit."
Grafton Cinema—"Journey's End."

SPORT.

Golf—Irish Open Amateur Championship—Portmarnock.
Racing—Naas.

COURT AND PERSONAL.

The King and Queen and several members of the Royal Family will attend the special Service in St. George's Chapel, Windsor Castle, on Tuesday, November 4th, when thanksgivings will be offered for the completion of the restoration work, which has been carried on since 1920.

The Prince of Wales returned to London yesterday from Balmoral Castle. His Royal Highness will be present at the inaugural meeting of the Anglo-Spanish and Spanish-American Institute, which will be held, under the presidency of the Lord Mayor of London, at the Mansion House on Tuesday, October 7th.

The Queen of Norway is now in residence at Appleton Hall, where she will be joined shortly by the Crown Prince and Crown Princess of Norway and their infant daughter, Princess Ranghild.

Queen Victoria Eugénie of Spain, who will be accompanied by the Infanta Beatrice and the Infanta Cristina, will arrive in London shortly on a visit to her mother, Princess Beatrice, at Kensington Palace.

On the conclusion of the tournament at the Golf Club at Evora, the Duchess of Sutherland presented the prizes to the winners, who included Lady Betty Butler, Miss Jeanie Combe and the Bishop of London.

The Marchioness of Douro and Lady Anne Wellesley, the Earl and Countess of Midleton, the Hon. Mrs. Ronald Greville, the Hon. Francis Broderick, Sir Lawrence and Lady Phillipps, Mrs. Arthur James, Colonel and Mrs. Charles Birkin, Captain D. Livingstone-Learmonth and Mr. Levita are included in Lord and Lady Savile's party at Rufford Abbey for the Doncaster meeting this week.

The Maharajah of Jaipur has arrived in London from Scotland, and will leave for India on Friday, September 19th. The Earl and Countess of Cromer will return to London to-day from the Continent. Lady Eleanor Keane has arrived in London from Cappoquin, Co. Waterford. Lady Ventry returned to London yesterday from Scotland, where Lord Ventry will remain till next week. Lord and Lady Ashfield have returned to London from Norfolk. The Hon. Lady McCalmont has arrived in London from Italy.

Count Ciano and his wife, who was Signora Edda Mussolini, left Rome yesterday for Shanghai, where the Count has been appointed Italian Consul-General. Before they left Rome the Count and Countess were received in private audience by the Pope at the Vatican.

The engagement is announced between Bruce, eldest son of Dr. and Mrs. S. Henning Belfrage, of 90 Gloucester place, London, W., and Joan, only daughter of Major and Mrs. F. J. Henley, Duikeld House, Johannesburg, South Africa.

Dr. Pugin Meldon has returned to his residence, 6 Fitzwilliam place.

Dr. Bernard P. Healy has left Skerries until October.

L. J. Curtin, M.D., has returned to 24 Lower Baggot street.

Mr. Norman A. Clarke has returned to 35 Harcourt street.

Switzers have just received a beautiful selection of Bridge Coats in Gold Tissue and Fancy Brocade. Some are trimmed with Fur.

At Holmes'—New deliveries daily of New Autumn Gowns, Costumes, Mantles and Coats. W. Holmes and Co., South Great George's st.

Chancellor's Celebrated Watches.—7 Grafton street.

Margaret Watson has received smart Coats for Autumn wear. Plain and Fur-trimmed Tweeds, small sizes; attractive Cardigans, Suits in Tweeds.—17A Dawson street.

Saithill Hotel. Running water and new electric lift now installed. Meals interchangeable with Royal Hibernian Hotel, Dublin.

The new Burmese Evening Wrap in turquoise panne for 5½ gns. at Slyne's, Ltd., 71 Grafton street.

PASSENGERS BY ROYAL MAIL STEAMERS.

Arrivals.—Dr. W. and Mrs. Mooney, Mr. and Mrs. F. Wright, Mr. Alfred Dee, Mr. and Mrs. A. E. Cossar, Mr. and Mrs. Carter S. Draper, Mr. D. E. Morgan and Mrs. Morgan, Miss Helen Emjay, D. E. Vella, O.C.C., Capt. H. L. Brett, R.N.R.; Barnett Marks, Mrs. Irwin, Miss B. W. Beresford, Miss G. M. Barrett, Sister Adams, Mr. and Mrs. Hegarty, F. C. Hegarty, Miss M

A WILD NIGHT IN BUENOS AIRES.

RUMOUR OF ATTACK LEADS TO HEAVY FIRING.

PROMPT ACTION BY NEW GOVERNMENT.

TWENTY-ONE PERSONS EXECUTED FOR SHOOTING OR LOOTING.

THROUGH a mistake made by troops, who were under the impression that a counter-revolution had broken out, Buenos Aires was subjected to a wild night of rifle, machine gun and light artillery fire.

Forces in Government House and the Post Office fired at each other, and swept the Plaza with deadly effect for half an hour. Guns were also trained on the harbour, and shots were fired at the naval vessels.

Civilians armed themselves at armouries, in order to take part in the fighting.

Four post office clerks have been executed by a military firing squad, after being discovered shooting from behind at some soldiers. Fifteen persons were shot for looting, and two ringleaders met a similar fate.

The Government has demanded the surrender of all arms by civilians.

It was stated last night that the city was again calm.

A GRIM BATTLE.

CROWDS FLEE IN PANIC.

FROM REUTER'S CORRESPONDENT.
NEW YORK, Tuesday.

The delirious excitement of thousands of celebrating Argentinians in Buenos Aires was suddenly turned into disorder by the grim battle last night, and death stalked anew through the streets of Argentina's beautiful capital.

Seven people were left dead and fifty-six wounded after the mobs had ravaged the streets, burning and looting. They had been roused to a frenzy of excitement when the rumour circulated, originating apparently in the new post office, that a counter-revolt was on foot.

It appears that a terrible mistake was made by the troops, who commenced firing under the impression that a counter-revolt had been set up against General Uriburu. For a while panic reigned in Buenos Aires.

It was rumoured that hostile troops were attacking the Military College and were preparing to march on the city.

THOUGHT IT WAS ENEMY FIRE.

At this report the guard on top of the General Post Office struck terror into the hearts of the people by shooting out the electric lights around the building as a means of quickly preparing for defence.

The wild action of the guards resulted in every light going out, and the guards in Government House three blocks away at once believed that it was enemy gunfire that they heard.

Immediately the machine-gun and rifle fire broke out between the forces in Government House and the post office and swept the Plaza with deadly effect, lasting about half an hour.

The crowds fled in panic, scurrying before shelter anywhere for cover.

Thousands of hot-blooded young civilians, who had participated in the revolt, rushed to the city, where they had got their arms, and fared forth to give battle to the supposed new foe. They were joined by hundreds more who were determined to defend the new Government, and who raided stores of firearms for weapons.

Although calm prevails again on the surface and the streets have been cleared, there are still cases of looting of armouries by civilians, who, having no arms, are taking vigorous steps to acquire them, even to the extent of ransacking and getting free to one armoury.

ARTILLERY FIRE ON SHIPS.

In the confusion, reports that the navy was bombarding the capital resulted in scattered shots being fired by the light artillery in Government House in the direction of the harbour. All the shells failed to the ships of Admiral Storni. The 75 millimetre shell exploded on the deck of the destroyer Mendoza, killing a petty officer instantly.

The confusion in the streets was terrific and the frightened citizens disappeared as magic.

Fearless supporters of General Uriburu refrained, however, from taking cover and cooperated with the soldiers and the police around the National Treasury and other Government buildings.

All night long the air was rent by the reports of rifles and the rattle of machine-guns, sometimes drumming out violently, especially when shouting mobs looted the shops.

This morning found Buenos Aires stunned with the shock of the tragedy of misunderstanding. The citizens cautiously emerged from their houses and began to take stock of things, realising for the first time that a revolution had not broken out.

There were no British casualties, and all is quiet to-day.

SURRENDER OF ARMS.

The Ministry of the Interior this morning ordered the surrender of arms in the possession of private persons.

The order reads: "The Government has been informed that automatics and arms are in the possession of private individuals. Therefore, be it known that those arms must be returned to the military arsenals within twelve hours. In cases of non-compliance with this order the possessors of such arms will be subject to martial law."

The Minister of War has also issued the following statement:—"No doubt a certain amount of alarm has been produced by the occurrence last night, but it is necessary for the populace to know that the Government are resolved to take extreme measures to maintain order. In the city there are certainly many elements still of partisans of the former Government."

LIKE ARMED FORTRESS.

The Government are stringently controlling and supervising the transportation and communication system. Buenos Aires, it is stated, will be administered like an armed fortress until all danger is averted. The military rule, however, will be that of peace-time.

Reports were circulating in the streets this morning that a motor launch carrying Senator Delvalle, the Irigoyenist leader of the Senate, and a party of the fallen President's followers, has landed at Carmelo, Uruguay.

Among those storming the arms stores during the height of the disturbances were elements identified with ex-President Irigoyen's "Klan Radical," who fought off a Government force sent against them and barricaded themselves in a store, being only driven out when the Government soldiers set fire to the building.

SUMMARILY EXECUTED.

It is learnt this evening that three or four post office clerks were summarily executed by a firing squad after they were discovered shooting from behind the soldiers defending the post office.

Among them is said to be the sub-director of posts, Señor Firpo. About fifteen people are being detained for summary execution, after being arrested on a charge of looting.

EXTENT OF DAMAGE.

The disastrous effects of the night-long trouble was only too apparent in the finest parts of Buenos Aires this morning. The Plaza de Mayo and the space between Government House and the post office was a shambles. Scarcely a window in the area which was swept by the firing remains unbroken. Street lamps were smashed and buildings were pitted with bullet-holes.

Cavalry units, rationed as if for a heavy campaign, were drawn up several ranks' deep around the principal railway stations. A detachment of sailors from the fleet was landed shortly after dawn and bivouacked at strategic points. Efforts to elicit information about these preparations were unavailing.

GENERAL URIBURU'S DECLARATION.

"IF I FAIL, MAY GOD CALL ME."

FROM REUTER'S CORRESPONDENT.
NEW YORK, Tuesday.

The Buenos Aires Correspondent of the Associated Press says that after a wild night of bloodshed, rioting and shooting Buenos Aires presented a peaceful appearance on the surface to-night, but a heavy concentration of troops in the capital lent an ominous air to the proceedings.

Fears are expressed in the foreign colonies that further fighting may occur despite the extraordinary precautions taken by the Government of General Uriburu.

Soldiers and sailors are picketed at strategic points in the streets, military lorries filled with troops, machine-guns and bombs career wildly along the main avenues, and all the most stringent regulations of martial law are in force.

Señor Irigoyen, the deposed and dying President of Argentina, who has hitherto been accorded virtual liberty within the country, has been lodged at his own request in the barracks of the 7th Infantry Regiment for reasons of health.

An imposing display of military strength, consisting of cavalry, infantry, artillery and aeroplanes, was made to-day in the city by the Provisional Government.

Pedestrians were cleared from the streets by the troops, and all transportation and communication systems were seized by the military authorities and placed under strict Government control.

FIFTEEN PERSONS EXECUTED.

Offences against martial law regulations are punished with draconian severity. Fifteen persons tried by the Military Court were summarily executed for looting this evening.

No reliable and authoritative explanations of last night's tragic misunderstanding is yet available, and official communiqués are not accepted at their face value in all quarters. While it is possible that the shooting may have been precipitated by panicky sentries blazing away at random, nevertheless rumours were current that military forces favourable to the ex-President were actually marching on the capital, and that the Navy, whose allegiance to General Uriburu was somewhat doubtful, had decided to join the movement and bombard Government House.

Whatever the cause may have been, however, there is no doubt that the Government is taking every precaution to avoid a recurrence of such happenings.

Last night's events came shortly after 100,000 civilians and soldiers had gathered in the public square to hear General Uriburu take the oath of office.

There was a dramatic moment when the President said: "If I fail in the task, may God call me," and the crowd intoned the reply: "If you fail in what you promised, may God take you."

TWO RINGLEADERS EXECUTED.

NEW COMMANDER OF ARMED FORCES.

FROM REUTER'S CORRESPONDENT.
NEW YORK, Tuesday (Later).

The Buenos Aires Correspondent of the Associated Press states that later developments indicate that last night's shooting must have had a serious object; for two of the arrested ringleaders in the affair were executed this evening after a swift trial at a courtmartial in the public square.

Six Irigoyen deputies were arrested shortly afterwards. Other executions are imminent, as the iron hand of the Provisional Government is falling heavily on the supporters of the old *régime*.

The Chief of Police of San Martin, a suburb of Buenos Aires, has also been executed, and other Irigoyen leaders are expected at any hour to face a firing squad.

General Augustine Justo, a former Minister of War, has been appointed Commander-in-Chief of the entire armed forces of the Republic, with extraordinary powers.

BRITISH INDUSTRIES EXHIBITION

NOT AFFECTED BY EVENTS.

Recent events in Argentina will not affect the British Industries Exhibition, which is to be held next March in Buenos Aires and, states the Argentine Ambassador in London, there is not the slightest occasion for any misgiving as to the change of the situation having any prejudicial effect on the success of the Exhibition.

The Provisional Government, he adds,

(Continued at foot of next column.)

GIFT TO CORK CITY.

SITE FOR SCHOOL OF COMMERCE.

DONOR'S DESIRE TO REMAIN UNKNOWN.

FROM OUR SPECIAL REPRESENTATIVE.
CORK, Tuesday.

A generous citizen of Cork, who prefers to remain unknown, has presented to the Cork Corporation an extensive site, on which it is proposed to build an up-to-date School of Commerce, embodying all the present day essentials for equipping students for commercial life.

The presentation of this gift has been made through Dr. J. C. Foley, acting for the benefactor, to whom the Corporation and members of the Technical Committees have expressed their thanks.

THE SITE.

The site is located on Morrison's Island, where there are some of the oldest houses in Cork City. Morrison's Island was in the olden days the most fashionable part of the city, and was the home of professional men, and those interested in the then flourishing shipping business. The heavy carved oak doors and outside balconies recall the glamour that has gone.

The houses, within the last few decades, have fallen into disrepair, and some of them have, in fact, become dangerous to the inhabitants. The more dangerous of them are now being demolished, and soon there will begin the task of clearing the ground to make room for a new building which, it is hoped, will give added beauty to the city. The site was offered for sale a short time ago. It was bought for this gentleman, who will not allow his name to be known, and presented it to the city.

THE CITY'S THANKS.

The thanks of the inhabitants for this gift are expressed in the report of the Inspector of Technical Instruction, which states, *inter alia*:—"In view of the inadequacy of the existing accommodation it is gratifying to note that a suitable site has been presented to the Committee for the erection of a new school by a generous Cork citizen."

The present school is situated in the South Mall, and is considered altogether inadequate for the needs of the students who desire to avail themselves of classes of instruction organised and held there.

AN INCREASED CITY RATE.

It is understood that half the money required for the erection of the new school will be contributed by the Government. The cost is estimated at about £50,000, and in order to raise the local contribution it will be necessary to increase the municipal rates by one penny three farthings to provide for the repayment of the loan which is to be sought from the Board of Public Works.

Beyond accepting the presentation the Corporation has not yet taken any steps in the matter of drawing up plans for the new building, but this will be done shortly.

It is expected, Mr. D. J. Coakley, the Principal of the School, told me to-day, that with the increased accommodation which he hopes will be available in a year or so, it will be possible to extend the scope of the existing classes.

THE STUDENTS.

The Cork School of Commerce is being utilised more and more by students, as shown by the inspector's report, when it says that over eighty-five per cent. of the day students, and nearly sixty-five per cent. of the night students were enrolled within the opening month last year, and the attendance throughout the session was regular.

In the night classes over ninety per cent. of the students enrolled were actually engaged in business during the day.

The organisation and control of this school continue to be business-like and effective.

PROFESSORS "WAG THEIR TAILS."

SUPPER OF THE RED LION CLUB.

SPECIAL TELEGRAM.
BRISTOL, Tuesday.

Peter Pan held a party of professors in a certain hall in Bristol to-night. If you could have peeped through the windows you would have rubbed your eyes in amazement and pinched yourself to see if you were dreaming; for there were learned, but bespectacled, and sometimes bearded, professors, men with European reputations for erudition, solemnly growling like animals and pretending to "wag their tails," and even going down on all fours on the carpet in their conscientious effort to look lion-like.

One peep through the window would have killed for ever the idea that professors had forgotten how to laugh, and throw off their caps and gowns.

To-night they were not biologists or geologists or anthropologists. They had thrown off their academic robes, and their years as well.

It was the supper of the Red Lion Club, the strangest club in the world, and its members are professors, and the King Lion, who presided, was ceremoniously addressed "Your Majesty" by the other lions and cubs.

At supper they sedately quaffed strong old English ale, and ate marrow-bone. The red lions of the club are the senior scientists, and the cubs are new members, who were made on admission to wag their tails and go through a ritual of initiation. There, too, were two jackals, and when the King Lion gave an order, they had to growl ominously.

It is, perhaps, a pity that the professors' students were not there to see them to-night. There was one sad moment when the passing of time came poignantly back to them, and the laughter vanished from their eyes.

It was at the moment of the evening when glasses were raised to the beloved memory of Professor H. H. Turner, the Oxford astronomer and former secretary to the British Association, who in his will asked that wherever his old colleagues met together they would raise a glass of strong ale to him. That was all he asked, and the glass of ale was raised to-night by men who were boys when Professor Turner was a boy.

(Continued from previous Column.)

has declared its sympathy with the Exhibition, and the numerous facilities already accorded will be strictly observed. Not only the Committee and exhibitors, but also visitors to the Argentine will be given every assistance by the Provisional Government, which desires to consolidate still further the traditional friendship and commercial relations between Britain and the Argentine.

ARGENTINA BONDS RECOVER.

FROM REUTER'S CORRESPONDENT.
NEW YORK, Tuesday.

Bonds of the Argentina Republic recovered strongly to-day, states the Buenos Aires Correspondent of the Associated Press. Six per cents maturing in 1958, Series "B," rose more than one point in early trading. Buenos Aires City and Province Bonds advanced one to two points.

WHY THE PEACE MOVE FAILED.

INDIAN OFFICIAL REVIEW.

POLICE STONED IN CALCUTTA.

MANY INJURED IN RAID ON UNIVERSITY

The Government of India, in a statement issued yesterday, reviews the efforts made by Sir Taj Bahadur Sapru and Mr. Jayakar to persuade the Congress leaders to call off the civil disobedience movement. It is reported that the efforts have "ended in failure, owing to the unreasonable and impracticable nature of the latter's demands." These include the right to secede from the Empire; complete national responsible Government, including control of the defence forces; acceptance of Mr. Gandhi's eleven points, and admission of the principle of repudiation of India's liabilities in regard to British claims by reference to an independent tribunal.

"In addition, the calling off of the civil disobedience movement is to be contingent on the continuance of peaceful picketing of foreign cloth and liquor shops; on the recognition of the right of private manufacture of salt, and the remission of all fines and penalties incurred by persons engaged in the civil disobedience movement not convicted of crimes of violence.

"Apart from prejudging certain issues of first-rate constitutional importance, these demands most clearly affect the financial interests of local Governments, and represent an attempt to impose the views of one party, without reference to the opinions of others, and to practical constitutional and financial considerations.

"In a third aspect they involve recognition by the Government of action in restraint of trade and the continuance of several of the main activities of the civil disobedience movement under official sanction. The proposals, as a whole, are so far removed from practical politics as to suggest that they have been put forward deliberately for propaganda purposes.

GOVERNMENT ATTITUDE.

"Intimation has been conveyed to those responsible for them, that discussion on the basis of the demands is impossible. At the outset the attitude of the Government was made clear. Subject to the essential condition that the civil disobedience movement would be definitely abandoned, the Government were prepared, firstly, to withdraw those emergency measures necessitated by the movement; secondly, to move local Governments sympathetically to review the sentence of imprisonment passed on persons convicted of non-violent offences directly connected with the civil disobedience movement; and, thirdly, to secure further fair and adequate representation at the Round-Table Conference, so that they would have full facilities for pursuing a constitutional course.

EFFECT OF BREAKDOWN.

"The breakdown of the conversations may give a slight and temporary impetus to the civil disobedience movement. On the other hand, the conversations have been unscrupulously used in many parts of the country as evidence that the Government was anxious for a settlement on any terms, and have been employed to encourage volunteers to defy the law on the assurance that prisoners would be very shortly released.

"This opportunity for organised misrepresentation is now removed. It may also be expected that moderate opinion will recognise that, while the Government was right to afford all facilities to public spirited persons for the pursuance of any efforts they might make in the cause of peace, the responsibility for the breakdown of the conversations must be attributed to the extravagant and impractical attitude of the Congress."

STATE OF PROVINCES.

Reports from the provinces are stated to be reassuring. In Madras "civil disobedience activities have become negligible, and the movement in that province may now be regarded as having definitely failed."

Other points are: Waning enthusiasm in the United Province. Reports from the Punjab are reassuring. "The civil disobedience movement generally has declined in vigour." The labour situation in Bombay is steadily growing worse. More than 45,000 mill hands are out of work.

The Peshawar border has remained quiet throughout the week.

POLICE STONED IN CALCUTTA.

THIRTY WOMEN ARRESTED

FROM REUTER'S CORRESPONDENT.
CALCUTTA, Tuesday.

Some thirty women were arrested this afternoon on Congress square in connection with a procession that was formed after the arrival here from Madras of "Mirabai," or Miss Slade, a disciple of Mr. Gandhi. It is understood that they will be charged to-morrow with a breach of the Police Act, unlicensed processions being prohibited. The demonstrators were ordered to disperse before they were arrested.

The police were stoned by the crowd, and one inspector and two European sergeants were injured. Tramway traffic was entirely interrupted during two hours.

The Asutoch building, attached to the Calcutta University, was raided in connection with the disturbance, after which peace was restored. Ten students belonging to the post-graduate course, including the son of a High Court Judge, were injured during the raid, the condition of one being reported serious. Ten persons not connected with the University were also injured as a result of the raid.

POST OFFICE RAIDED.

SAFES BROKEN AND MONEY STOLEN.

FROM REUTER'S CORRESPONDENT.
DACCA, Tuesday.

Twenty men armed with revolvers and bombs, and carrying torches, broke open the iron safes at Ichapura Post Office, in the Munshinganj Sub-Division, last night. They removed the Government cash and also the Postmaster's private money, and some ornaments. A telegraph post was pulled down and communication was temporarily suspended. The damage to the telegraph lines has been repaired.

MR. HODSON'S CONDITION.

FROM REUTER'S CORRESPONDENT.
CALCUTTA, Tuesday.

Mr. Hodson, Police Superintendent, who was shot at Dacca last month, is officially stated to be still progressing satisfactorily.

RESIGNATION OF MR. VINCENT MASSEY.

FROM REUTER'S CORRESPONDENT.
OTTAWA, Tuesday.

The resignation of Mr. Vincent Massey, who was appointed Canadian High Commissioner in London by the Mackenzie King Government, was announced by Mr. Bennett, the Prime Minister, in the Dominion House of Commons yesterday.

GREATER DUBLIN COUNCIL.

MUCH ACTIVITY IN ALL CAMPS.

THREE CANDIDATES FOR EVERY SEAT.

As the day of nomination approaches the number of prospective candidates for the new Dublin City Council increases. Bodies putting forward candidates include Fianna Fail, the Council of the Dublin Chamber of Commerce, and the Committee of the Dublin Mercantile Association, the Greater Dublin Constitutional Group, the National Business Men's Association, the Licensed Grocers, the LaBour Party, and the Workers' Union of Ireland.

In addition, there will be a large number of Independent candidates, and there is a rumour that some "Social Progressives" will also take the field. If all these candidates go forward, there will be nearly three for every seat on the Council, which numbers 35.

THE BUSINESS PARTIES.

The Constitutional Group is not being "run" by Cumann na nGaedheal officially, although members of that organisation will support the Group. Names of those likely to be nominated are:—Mr. J. J. Redoy, Dawson street; Mr. John Ryan, P.C., Clontarf; Mr. Robert Benson, a member of Rathmines Council; Mr. Brittain, jun., Pembroke; Mr. B. O'Connor, T.D., Donnybrook; Dr. Myles Keogh, T.D.; Sylvester Leigh, Mary's Abbey; H. B. Hill, Bachelor's Walk; Major-General Sean McEoin, T.D.; P. J. Cahill, Aungier street; P. S. Doyle, T.D.; and Mr. John G. Gogan, Fairview. The headquarters of the group are the premises formerly occupied by Messrs. Cramer, Westmoreland street.

The Council of the Dublin Chamber of Commerce and the Committee of the Dublin Mercantile Association have approved of the following business men as candidates to fill the five positions under the Commercial Register:—Mr. J. Hubbard Clark, ex-Alderman and High Sheriff; Mr. D. J. Cogan, Mr. C. E. McLoughlin, Peace Commissioner; Mr. M. J. O'Reilly, and Sir Thomas W. Robinson.

It is stated that Fianna Fail will nominate between 15 and 20 candidates, and some of the names mentioned are: Mr. Sean T. O'Kelly, T.D., ex-Alderman; Mr. Sean T. Lemass, T.D.; Mr. R. Briscoe, T.D.; Mr. Frank Kerlin, T.D.; Mr. E. Cooney, T.D.; Senator Connolly, Miss Linda Kearns, Mr. M. Stafford, Drumcondra; Mr. J. Kirwan, Parnell street; Mrs. O'Donovan, Clontarf, and Mr. Sean MacEntee, T.D.

THE LABOUR PARTY.

The Dublin Trades Union and Labour Party has decided to nominate the following ten candidates:—No. 1 Area—Ex-Alderman William O'Brien and Mr. Owen Hynes. No. 2 Area—Mr. Martin Leyden, National Teacher, and Mr. Jordan R. Timmins. No. 3 Area—Mr. Martin O'Sullivan and Mr. J. Farren, an ex-Councillor. No. 4 Area—Mr. Thomas Lawlor, ex-Alderman. No. 5 Area—Messrs. G. F. Gillespie, John Noctor and Henry Barry.

The Licensed Grocers' and Vintners' Association will nominate Messrs. William J. O'Hara and J. J. Higgins as candidates on the commercial register. Both were former members of the Corporation.

The Workers' Union of Ireland will submit several candidates to the electors. Names mentioned are: Mr. James Larkin, senior; Mr. James Larkin, junior; Mrs. E. McGregor, Mr. D. McCormack and Mr. F. Closkey.

INDEPENDENT CANDIDATES.

There will be a big list of Independent candidates. They, as is stated, will include Mr. Laurence O'Neill, who was Lord Mayor of Dublin when the Corporation was dissolved; Mrs. Mary S. Kettle, Chairman Rathmines Urban Council; Mrs. Maude Walsh, Vice-Chairman Pembroke Urban Council; Mr. John Gately, Mr. E. O'Sullivan, Mr. T. F. O'Driscoll, Mr. John J. Egan, Woodstock Gardens, Rathmines; Mr. William MacArthur, and Mr. P. J. Medlar, of Thomas street, an ex-Councillor.

NATIONAL BUSINESS MEN.

The National Business Mens' Association met at the Dolphin Hotel last night, and selected the following candidates:—

David Coyle, wholesale tea merchant, Upper Abbey street (on the Commercial Register).

Candidates on the Popular Register:—John Clarke, wholesale provision merchant, Wellington quay; Liam Paul, ex-Councillor, 45 Pembroke road; Michael Fitzgerald, South Anne street; M. W. O'Reilly, Managing Director New Ireland Assurance Co.; John McGivern, sweet manufacturer, Jones' road; J. J. Harte, President, Newsagents' Association, Glasnevin; Kevin J. Kenny, advertising agent; Eoin O'Keefe, Pierce street; Andrew J. Doyle, motor distributor, St. Stephen's Green; D. Bridgeman, tobacconist, Parnell street and Parkgate street.

The Association, it was stated, is putting forward the above candidates without any alliance with any other organisation, political or otherwise. The chief aim of he National Business Men's Association is to administer the municipality on just and business-like lines.

BRITAIN'S DEBT.

RARENESS OF GOLD PROBLEM.

Sir Josiah Stamp, lecturing at Bath yesterday, in connection with the British Association meetings, on price level and scientific control, said:—"The problem of to-day is partly natural and partly the artificial rareness of gold. Every time the price level changes, debts change. We have a very heavy internal debt, which by this change is now heavier than ever it was, despite all our efforts to pay it off.

"We owe America more than ever in goods and services, and all the divisions of the product of industry have become so deranged that it is difficult to carry on many kinds of businesses. So that the difficulty may not arise we aim at controlling money, but scientific control can begin only after willingness to co-operate internationally has begun.

"Nations which imagine that imports of goods in exchange of exports are nasty and inconvenient, whereas the import of gold is nice and virtuous, are a peril to civilisation, and ought to be made to live in the eighteenth century in all other respects."

CHINESE NORTHERN GOVERNMENT.

INAUGURAL CEREMONY.

FROM REUTER'S CORRESPONDENT.
PEKING, Tuesday.

The new Northern Government of China, independent of that at Nanking, was formally inaugurated here this morning. The inauguration was accompanied by picturesque ceremonies, recalling the brilliant pageantry of the days before the revolution.

General Yen Hsi-Chan, the head of the new Government, took the oath as President of the State Council. A general holiday was proclaimed throughout all the territory owning allegiance to the Northern Government.

LATE NEWS.

BY SPECIAL ARRANGEMENT WITH "THE TIMES."

A FAMOUS SHIP-YARD.

BEARDMORE'S TO BE DISMANTLED.

The Times, commenting editorially upon the purchase for dismantling of the naval shipyard of Messrs. William Beardmore and Co., Ltd., at Dalmuir, remarks:—An establishment preparing for war has succumbed in peace-time because warships are in declining demand. Warship work in private yards to-day is one-fifth of what it was at the end of 1928, and not much more than one-twentieth of what it was immediately before the War.

That is the short explanation of the closing of the Dalmuir yard. The manner of the closing is wise. The yard has been sold to National Shipbuilders' Security, Ltd., a company representing shipbuilding interests which was formed in the early part of this year for the express purpose of reducing the number of shipyards. The productive capacity of our shipbuilding plant is far in excess of the demand for ships.

Several things have contributed to the want of balance between potential supply and actual demand. The needs of the War—not only the building of warships, but also the urgency of replacing merchantmen sunk by enemy submarines—led to increases of the size and equipment of yards.

Apart from other considerations, those increases alone would have given the shipbuilding industry a surplus of building power in normal times. Not only, however, has warship-building in private yards fallen away to next to nothing; there is also a smaller demand for merchant vessels. Moreover, owing to increases of size, fewer ships are needed to provide the same amount of tonnage, and, owing again to increased speed, journeys are quicker and more round trips can be made in a given time.

BEFORE THE WAR.

In the years that preceded the War a million and a half tons of shipping represented 500 ships under construction, but to-day the number would be no more than 350. It follows, therefore, that the number of berths can be greatly reduced without reducing our shipbuilding capacity below the level either of the pre-war period or of the foreseeable demand of many years ahead.

The purchase of the Dalmuir Yard is the first achievement of National Shipbuilders' Security, Ltd., in bringing about in an orderly and rational way such a contraction of the shipbuilding industry as will restore economic strength and stability. It is announced that negotiations are in progress for the purchase of two other yards—one in Scotland and the other in England—and, as a premature statement would clearly be inadvisable, the probability is that the negotiations are nearing completion.

Here, then, is evidence that the shipbuilding industry is putting its house in order, not by curtailment of production or employment, but by corporate action to arrange production more economically and advantageously to the employers and also to the workpeople, who stand to gain more from regularity of work than they lose in permanent unemployment.

INDENTURED LABOUR IN RUSSIA.

WORKMEN TO BE BOUND.

In a despatch from Riga yesterday, *The Times* Correspondent says:—Tsikhon, the new Union Commissar for Labour, has prepared a law intended to counteract the "fluidity of labour" by binding workmen to the works by which they are employed, and preventing their leaving one factory or establishment for another. The law has been submitted to the supreme organ, whose confirmation is necessary before it can be promulgated. The law describes as "desertion" efforts by Soviet workmen to move to factories paying higher wages, and prescribes "measures of encouragement" to induce them voluntarily to remain where they are now employed. The encouragement consists chiefly in promises of privileges for obtaining foodstuffs and additional holidays after some years' constant service.

The Commissar, however, apparently does not expect satisfactory results from these promises, and provides also for strict "punitive measures" against workers changing their place of employment without official permission.

OLD STATUES.

The Soviet Government has under consideration a "coloured metals campaign," designed to provide a sufficient supply of such scarce metals as copper, brass and bronze. The details of the plan include the "purging" of museums and the melting down of old statues, bronze cannon, ornaments, and other "playthings," bells used for signalling the departure of trains at all railway stations, paper-weights, etc.

The Soviet Press points out that the utilisation of these things will provide the Government with large quantities of the scarce metals, and save the expenditure of large sums on foreign currency.

AUSTRALIAN BUDGET.

GOVERNMENT'S DIFFICULTY.

The Times of to-day observes in a leading article:—The Australian Government seems to be finding some difficulty in reaching a decision on the precise measures necessary to carry out the pledge to balance the Federal Budget given by Mr. Scullin before his departure to attend the Imperial Conference. It appears that some members of the Cabinet are reluctant to embark on the reduction in wages and salaries accepted in principle by the Prime Minister, and are endeavouring to explore other sources of economy, in the hopes of attaining Budgetary equilibrium. In the circumstances, such hesitation is, perhaps, natural enough. The reduction of what is now fashionably termed the "standard of living" is always an unpleasant task, particularly for a Labour Government. At the same time, it is clear that any postponement of the measures, which all thoughtful observers, both here and in Australia, know to be necessary, cannot fail to exercise an unfavourable influence on Australian credit, which, as the recent movement in the London Stock Markets has shown, has not been enhanced, to say the least of it, by the irresponsible threats of financial default uttered by a small, but vociferous, body of extremists in New South Wales.

Fortunately, the timely and uncompromising disavowal by Mr. Scullin and his deputy, Mr. Fenton, of any intention of repudiation has made it perfectly clear to everyone that talk of this kind can be dismissed as idle chatter. Nevertheless, the existence of a body of opinion of this type, however unrepresentative of the real feelings of the Australian people, makes it doubly imperative that the bill should be taken by the horns with the least possible delay.

THE ARGENTINIAN EX-PRESIDENT

TO BE PUT ABOARD WARSHIP.

FROM REUTER'S CORRESPONDENT.
NEW YORK, Tuesday.

The correspondent of the Associated Press in Buenos Aires reports that a message from La Plata to the newspaper *La Critica* states that ex-President Irigoyen has been removed from the barracks of the 7th Infantry Regiment, where he took refuge after the revolution, and has been taken to the Naval Base Hospital at La Plata. It is added that subsequently he will be put on board the cruiser General Belgrano for an unknown destination.

DISARMAMENT PROBLEM.

FRANCO - ITALIAN CONVERSATIONS.

MR. HENDERSON'S STATEMENT.

ENGLAND AND THE BRIAND SCHEME.

FROM REUTER'S CORRESPONDENT.
GENEVA, Tuesday.

Mr. Arthur Henderson (British Foreign Secretary) received the international journalists this evening, and in the course of a statement foreshadowed conversations with the French and Italian Foreign Ministers in regard to naval disarmament. He recalled that when he visited Geneva in May he had been in contact with M. Briand when passing through Paris and with Signor Grandi on his arrival at Geneva.

"I then made it plain to them that we were exceedingly anxious that those talks that had been taking place should be carried forward," he said, "and that, if my personal services could be of any assistance to secure the desired end, those services would be at their disposal. That is exactly the position to-day.

TALKS GOING ON.

"I understand talks have been going on, but we of the British Government have not been associated with those talks; nor is it surprising that we have not, because, after all, we have been in contact with the representatives of France and Italy during the Naval Conference in London, and the matter, as far as those two countries were concerned, was adjourned. It was only right, if they felt so disposed, for them to have further talks between themselves before any third party intervened.

"I have not had reported to me any decision that has been reached, but I am hoping that it will be possible before the Assembly closes that some form of gathering may take place at which full information will be vouchsafed as to the present position.

"We must all recognise that it is important that these conversations should go forward in view of the close proximity of the date of the meeting of the Preparatory Commission."

Mr. Henderson went on to stress the importance of getting the preparatory work done so as to make it possible to fix the Disarmament Conference for next year, and he hoped that everything possible would be done at this Assembly in order that there might be no unnecessary delay.

EUROPEAN FEDERATION.

Dealing with M. Briand's European Federation scheme, Mr. Henderson said that the British delegation gave full credit to motives influencing the French Government and M. Briand in raising this very important and very far-reaching issue. The British Government, in their reply, had said that they were in the fullest sympathy with the purpose in view, and had suggested that the question was a very proper one to go on the agenda of the Assembly.

The British Government, Mr. Henderson added, were opposed to doing any of these things outside the League of Nations. They held the view strongly that every member of the League, whether in Europe or outside, no matter in what part of the world, was very much, and even vitally, concerned with the steps which the French Government had asked should be taken.

The only point of difference at yesterday's Conference was not as regards the principle, or as to the purpose in view, but merely concerned the means of getting the greatest measure of unanimity as to the methods of procedure which ought to be followed if this thing was to be tackled further so as to explore it thoroughly before any final decision was sought from the respective Governments. He considered that that was the proper course to be followed, even if it meant that the matter would have to stand over until next year's Assembly. It might possibly mean that the question would have to stand over for another year, because after the debate in the Assembly a committee would have to be appointed, which would report either to the Council or to the Assembly. But did anybody imagine that it was an unwise step, even if it did take a year, to study the question and its implications, so that the Governments could appreciate the obligations—new obligations possibly—of a varied character, financial, economic and political?

THE TARIFF TRUCE.

Dealing with the tariff truce question, Mr. Henderson said that he hoped that Mr. Graham would make another important speech on that subject in the Assembly this year.

COVENANT AND PACT.

Explaining the Government's attitude towards the proposed harmonising of the League Covenant with the Kellogg Pact, Mr. Henderson said that they had not changed their position in the slightest degree. They hoped that this year the report of the Committee which had considered the matter would be acceptable to the Assembly, and if the amendments to the Covenant were carried with anything like the unanimity they could hope for, and if the amendments were accompanied by the acceptance of the treaty of financial assistance, it appeared to him that some important steps would have been taken once again for the prevention of war, and the settlement of disputes between nations by pacific means.

Mr. Henderson urged strongly that it was most anomalous for forty or fifty nations to have signed a treaty putting war absolutely away, and yet to be committed under another instrument, in certain circumstances, to have private wars. In regard to the present position of the general Act, Mr. Henderson pointed out that the British Government had always made it clear that whatever steps they took would be in conjunction with the Dominions, and this and other questions vitally affecting the British Empire would be discussed at the Imperial Conference.

Last year the British Government had stressed the great importance and status and organisation of the League's Secretariat. The League Committee had issued a minority and a majority report, and the British Government would do everything possible to secure the adoption at this Assembly of the majority report.

Replying to questions, Mr. Henderson announced that invitations had been issued

TO-DAY'S INDEX.

	Page.
LEADING ARTICLES:	
Crisis in Japan	6
The Farmer's Plight	6
Young Cricketers	6
Tanks	6
SPECIAL ARTICLES:	
An Irishman's Diary	4
BROADCASTING PROGRAMMES	4
GENERAL:	
A Wild Night in Buenos Aires	7
Disarmament Problem	7
Gift to Cork City	7
Greater Dublin Council	7
Irish Farmers and Tariffs	13
Legal Diary	3
Moate Show	3
News from All Ireland	5
Secret of the Atom	7
State Medical Service	6
The British Association	4
U.S. Markets	8
Why the Peace Move Failed	7
LETTER TO THE EDITOR:	
Irish Foodstuffs	6
FINANCIAL NEWS AND MARKETS	12-13
SPORTING NEWS	10-11

to representatives of countries manufacturing narcotic drugs to attend a conference to be held on 27th October.

Questioned regarding the British Government's policy on the establishment of a Jewish home in Palestine, Mr. Henderson said that the Government would do all it could towards the establishment of such a home, while at the same time safeguarding the interests of other sections of the population.

A SIGN FOR THE "ENTENTE."

The *Intransigeant* regrets the passing of the days of the *Entente Cordiale*, and fears that Berlin is being used as a counterpoise to a France whose rapid recovery, it says, has caused umbrage. The Conservative *Liberte* remarks:—"Great Britain has not yet realised that Germany is seeking to recover the situation she occupied before defeat, and which once caused London great uneasiness. General von Seeckt is asking for colonies. Has not Britain as much interest as France to maintain a union of nations vowed to peace?"

The *Temps* maintains a cautious reserve and advises a slow and wary advance if the scheme is not to be irremediably compromised.

THE BRIAND PLAN.

FRENCH PRESS OPINION.

FROM REUTER'S CORRESPONDENT.

PARIS, Tuesday.

It cannot be said that French opinion, as expressed in this evening's papers, is particularly optimistic over the opening phases of the discussion of M. Briand's plan for the Federation of Europe. The papers forecast that the most likely procedure is the appointment of a Commission to study the question, and that after that nothing further will be done before next year.

Two aspects of the question particularly occupy the attention of the Press—

1—The attitude of Mr. Henderson, and

2—The possibility of a demand for the revision of treaties.

"It would doubtless be an error to imagine that Mr. Henderson and M. Briand are really in agreement on essentials," says the *Journal des Debats*, which suggests that the British Foreign Minister has adopted an attitude closely resembling that of a leader of the Opposition in forcing M. Briand to make the vote a question of confidence.

THE LEAGUE AND GREECE.

WORK OF SETTLEMENT COMMISSION.

FROM REUTER'S CORRESPONDENT.

GENEVA, Tuesday.

The Financial Commission of the League of Nations' Assembly to-day with the winding-up of the Greek Refugee Settlement Commission. The sum expended between 1922 and 1930 on the settlement and exchange of population between Greece, Turkey and Bulgaria amounted to 3,000,000,000 drachmas.

The principal feature of the work of the Settlement Commission has been the substitution of intensive cultivation for the primitive methods hitherto adopted. This has enabled hundreds of thousands of Greek refugees to be settled on their own small holdings. At the same time, the Commission has established dispensaries in the most unhealthy districts in Macedonia and Thrace, which have been of great value in combating malaria. At these dispensaries 489,281 cases have been treated, more than half of which are malarial.

BOMBED BY SEAPLANE.

LIQUOR VESSEL SEIZED OFF LATVIAN COAST.

FROM REUTER'S CORRESPONDENT.

RIGA, Tuesday.

Ten thousand litres of liquor were discovered on board the steamer Anni, registered at Danzig. She surrendered to a Latvian seaplane, which observed her patrolling off the coast near Libau. The seaplane, on sighting the steamer, signalled to her to halt, but the signals were ignored. The airman, therefore, opened fire with a machine gun, and the steamer replied. She surrendered, however, when the plane began to bomb her, and the airmen, after alighting, went aboard. The vessel was escorted to Libau.

R101'S FLIGHT TO INDIA.

PREPARATIONS AT KARACHI.

FROM REUTER'S CORRESPONDENT.

KARACHI, Tuesday.

Preparations for the reception here next month of the airship R 101 have begun in earnest. The Air field staff are working from early morning to late at night under Lieut.-Commander W. H. Watt, of the Royal Airship Works, Cardington.

Lieut.-Commander Watt is officer in charge of the Royal Airship Base, and also is in charge of the Karachi Civil Aerodrome. Seven airship experts have arrived here from Cardington in connection with R 101's flight to India.

EMPIRE POLICY.

LETTER TO MR. BALDWIN.

Captain A. C. N. Dixey, M.P. for Penrith and Cockermouth, has addressed a letter to Mr. Baldwin, urging the Conservative Party at the next election "to give a stronger lead to our Empire policy than has hitherto been given."

The Captain states:—"I am—and I hope I always shall remain—a loyal member of the Conservative party; but I believe, wholeheartedly, in a full Empire policy. I disagree utterly, and entirely, with any form of Press dictatorship. I must say, at the same time, however, I feel it essential that the fullest policy of Empire development should be included in the Conservative policy for the next general election.

THE NEXT ELECTION.

"I notice with deep regret Mr. Churchill's speech that the only thing required for the next general election, apparently, was to be an anti-Socialist campaign—an entirely negative programme. Such a policy is not only fatal to the interests of the Conservative Party; but for the party to admit such a view will mean a great disaster to the country, as a whole.

"I feel strongly that the Conservative Party ought to go back next time with a full mandate to negotiate a policy with the Dominions, and that if the Dominions were able to offer us such substantial advantages as would ensure, in the opinion of yourself and of your Cabinet, such a substantial remedy for the unemployment existing in our manufacturing areas, I feel that under those circumstances a full discretion should exist with the Government to-day to settle such an arrangement at once."

MORE UNEMPLOYED.

The Ministry of Labour states it is estimated that at 25th August, 1930, there were approximately 9,548,600 insured persons, aged 16 to 64, in employment in Great Britain. This was 36,100 less than a month before, and 726,100 less than a year before. At 1st September, 1930, the number of persons on the registers of Employment Exchanges in Great Britain was 2,060,444. This was 20,742 more than a week before, and 908,184 more than a year before. During August, 1930, the average number of persons on the registers of Employment Exchanges in Great Britain was 2,036,132.

OLD GOLD AND SILVER
Purchased for Cash.
Broken and Old-fashioned Watches, Jewellery, Coins, Medals. Record prices given for Antique Silver, Sheffield Plate, Modern Silver & Electro Plate.
ANGEL & CO., 35 Nassau Street, Dublin.

YOUNG DOCTOR KILLED.

A FAULTY MOTOR DOOR HANDLE.

MANY DEATHS IN ROAD ACCIDENTS.

The evidence at an inquest at Droitwich on the body of Dr. W. D. Muir (28), of Bewdley, Worcestershire, who was killed in a motor accident on Sunday evening last, showed that three other occupants of the car had a remarkable escape from death.

Dr. Muir, in company with Dr. Hay, of Kidderminster, and two women friends, Dr. Muriel Bruce and her sister, Miss Phyllis Bruce, both of Aberdeen, was driving from Kidderminster to Droitwich to visit the Brine Baths. While travelling at about 30 to 35 miles an hour something went wrong with the car, which suddenly started wobbling and then overturned. It righted itself, and while Dr. Hay and the two women remained seated in the car Dr. Muir was found to be missing.

The off-side door of the car had a faulty fastener and was open, and Dr. Muir was discovered lying dead on the footpath, death having been caused by a fracture of the skull.

The Coroner remarked that it was a wonder that all four occupants were not killed, and expressed the opinion that Dr. Muir momentarily lost control of the car, probably in trying to close the door which had opened.

A verdict of accidental death was returned.

ROADSIDE COLLISION.

TWO MOTOR CYCLISTS DEAD.

The driver of a motor cycle and his pillion passenger were killed when their machine was involved in a collision with an omnibus and a motor car late on Monday night in Maidstone High street. The two men were flung beneath the other two vehicles, and one of them was found to be dead when extricated. The other died on the way to hospital.

The men were later identified as Reginald Heaton Billingham, aged 20, of Cherry Orchard Way, Maidstone, and David Hunter, of Ashford road, Maidstone.

PILLION RIDER KILLED.

FIVE OTHER PERSONS INJURED.

Cecil Perryman, aged 20, of Old Tobil road, Maidstone, was killed when the motor cycle on which he was a pillion passenger was involved in a collision with a motor car and a stationary omnibus at Chiltern Hundreds, near Maidstone, on Monday night.

Five others were injured and taken to the West Kent General Hospital, Maidstone.

COLLIDING CARS.

TWO PASSENGERS DEAD.

Two deaths have occurred at Caterham Hospital of victims of a collision between two motor cars which occurred at Tildenstow Hill, Gladstone, on Sunday.

One of the cars was overturned after the impact, and Mr. and Mrs. Ernest Bolton, of Havelock road, Kensington, and Mr. and Mrs. Jones and their ten year old son, of Sinclair road, Kensington, were thrown out.

The most seriously injured were Mrs. Bolton and the boy, Cyril Jones, who were detained in hospital and died late on Monday.

DASH INTO TELEGRAPH POLE.

ONE CYCLIST DEAD: ANOTHER IN HOSPITAL.

Edward Noel Williams, of Laurel Groves, Aber Mordale, North Wales, died in Sheffield Infirmary yesterday following injuries received when his motor cycle crashed into a telegraph pole on Moorland road at Mosca Top, near Sheffield.

His pillion passenger, Thomas Probert, of Rose Cottage, Ifrwd, Wrexham, is in hospital with a fractured skull and a broken leg.

SKIDDING CAR.

WOMAN PASSENGER KILLED.

A verdict of accidental death was returned at an inquest yesterday at Lower Basildon, Berks, on Mrs. Fanny Pearce (57), who was killed when a motor car, driven by her husband, Thomas Pearce, of Chaxill, Westbury-on-Severn, skidded on the main road at Basildon and collided with a lorry.

Mr. and Mrs. Pearce and three friends were returning home from a holiday. The car skidded, it was stated, owing to the slippery state of the road following the rain.

GIRL CYCLIST KILLED.

'BUS OVERTURNS AFTER COLLISION.

A girl cyclist was killed and seven people were injured when a motor bus after colliding with a cyclist skidded and overturned in Linthorpe road, the principal thoroughfare in Middlesbrough, yesterday. The dead cyclist was Gladys Dobson, aged 24, of Middlesbrough, who died shortly after admission to hospital.

The bus was taking a party of Tees pilots to the pilot cutter at Tees breakwater. Pilots Coppitt and Pickersgill and Captain H. E. Brown received serious injuries, and were detained in hospital, while the bus conductress, Gladys Powell (18), of Middlesbrough lies in a critical condition.

OVERTURNED COACH.

SEVEN PERSONS INJURED.

Seven persons were injured when a motor coach travelling between Newcastle and London crashed and overturned at Foston, near Grantham, at 3 o'clock yesterday morning. After treatment all the passengers were able to continue to London.

The coach, which runs on an all-night service, was turning a sharp bend when it swerved into the side of the road and overturned.

There were twenty passengers on the coach, and all were thrown from their seats.

REMARKABLE 'BUS ACCIDENT.

FOUR PEOPLE KILLED.

FROM REUTER'S CORRESPONDENT.

BERLIN, Tuesday.

An extraordinary 'bus accident is reported from Mansfeld, near Sangerhausen, in the province of Saxony. The bus was conveying a party of trippers, when the crank shaft broke and smashed the bottom of the car.

Four of the passengers fell through the hole and were run over by a car and killed on the spot.

CAR STRUCK BY TRAIN.

REMARKABLE ESCAPE OF THREE PEOPLE.

A party of motorists had a remarkable escape yesterday when their car was smashed on a level crossing at North Wylam-on-Tyne.

Mr. G. Robson, of Hexham, and his wife and child were in the car when the engine of a passenger train struck it with terrific force. The occupants were hurled from the car on to the railway, but fell clear of the train.

Apart from shock and bruises they were uninjured.

DISTURBANCES IN SMYRNA.

THOUSANDS ON STRIKE IN FIG TRADE.

FROM REUTER'S CORRESPONDENT.

CONSTANTINOPLE, Tuesday.

The tour of Fethi Bey, the leader of the new opposition party in the principal towns of the Province of Smyrna, has led to many scenes of uproar. At Magnesia a crowd attacked the municipal buildings, and the military were called out to secure order. Nine persons were wounded.

Five thousand workers in the fig industry have gone on strike at Smyrna. To-day they gathered round the fig stores and demanded higher wages. On the crowds taking an aggressive turn, gendarmes had to intervene, and nine persons were wounded. The strike continues. It is thought that Communist agitation has partly brought about the trouble.

Meanwhile the struggle between the two parties is leading to outbreaks or violence between their supporters. The Prime Minister, Ismet Pasha, has ordered the Ministers of the Interior and Justice to take legal action against all persons who publish inflamatory matter, or act in such a way as to threaten the peace.

An official *communique* issued to-day states that there is no truth in the insinuations that have been made that the Ghazi, Mustafa Kemal Pasha, is in sympathy with the party of Fethi Bey. His attitude remains impartial.

CHANNEL SWIM BEGUN

SOUTH AFRICAN GIRL'S ATTEMPT.

FROM REUTER'S CORRESPONDENT.

GRIS NEZ, Tuesday.

Miss Peggy Duncan, the South African swimmer, entered the water here at 8.20 p.m. on her attempt to swim the Channel. The wind was south-east, and the conditions were good.

Miss Duncan, who was in the best of spirits and very confident, is carrying a letter from the Mayor of Boulogne to the Mayor of Dover, sewn on to her costume and enclosed in a waterproof pouch.

At 11 p.m. Miss Duncan was five miles and a half from the French coast.

Miss Duncan was born in Johannesburg, and is very proud of her Scottish descent, her father having been born in Glasgow. Mr. Jabez Wolffe, her trainer, is confident that, given the proper weather conditions, Miss Duncan may succeed in her attempt to lower the "record" which was made by Miss Gertrude Ederle.

Conditions at Dover, at which place, if she succeeds, Miss Duncan should arrive at about noon to-day, were last night stated to be distinctly unfavourable. The sea was calm, but there had been rain, with a promise of wind later.

THE ROMAN CAMP AT CAISTOR.

HUMAN SKULLS FOUND IN HOUSE.

Professor Atkinson, who is engaged in making excavations at the Roman Camp at Caistor, three miles south of Norwich, has recently made some interesting discoveries, including a dwellinghouse with a pottery kiln containing pottery of the first half of the second century.

Professor Atkinson told a reporter yesterday that at the west end of the building, which had been burned, were small rooms with semi-circular ends. Among the burnt *debris* on the floor were broken remains of at least twenty human skulls and many other fragments of skeletons. There was a considerable quantity of pottery of the fourth century, and some sixty or seventy coins of the period 390 to 410 A.D.. A gold coin of Honorius and a silver coin of Julian also were found.

"These finds," said the Professor, "imply that the house was occupied until the end of the fourth century, and suggest, though they do not, perhaps, prove, that the inhabitants had come to a violent end in the early years of the fifth century. That the destruction was caused by Saxon raiders is not impossible. It may be that the bones are those of the last people who lived in the house."

AFFAIRS OF FORMER MILL DIRECTOR.

£20,000 GIFT TO WIFE.

Remarkable allegations were made and denied during the public examination at Bolton (Lancashire) Bankruptcy Court yesterday of Albert Edward Boydell, of Wigan road, Bolton, formerly managing director of the Swan Lane Spinning Company, Bolton. Questioned by the Official Receiver (Mr. J. G. Turner), Boydell denied transferring twenty thousand pounds to his wife in order to make his own future safe. He said that it was to make provision for his wife.

The Official Receiver—Was it not to make your future sure?—No.

You made use of these moneys to a considerable extent afterwards?—Only with the permission of my wife.

Was the effect of the transference to enable you to evade paying excess profit duty?—No; I have always made proper and honest returns.

BANK GUARANTEES.

Questioned as to whether he could have paid any calls made on him in 1920 without the aid of the £20,000, Boydell said that at that time he was worth over £40,000 without the £20,000, and he could have paid all his debts. He had not made any settlement on or any gift to his wife since 1920.

The Official Receiver—I am suggesting that the cause of your severance from the companies with which you have been connected was not ill-health, but the criticism and dissatisfaction expressed by those with whom you were associated.—No. I resigned before anything was said to me by either the Swan Lane Company or any other directors.

The Official Receiver said that Boydell had made no disclosure of certain acts which he had had to find out for himself. Boydell said that the cause of his failure was more particularly giving certain guarantees to a bank.

The examination was adjourned until October 14, the Official Receiver stating that he wished to obtain details of the banking account of the debtor's wife.

ENGINEERING FOR WOMEN.

FROM REUTER'S CORRESPONDENT.

PARIS, Tuesday.

Feminism in Paris, if it does not lead to insistent demands for the vote, does urge the necessity for the opening of hitherto masculine vocations to women. And the women have won. A woman has been appointed to the highest post on the medical staff of a Paris hospital; another woman has entered the sacred precincts of the Quai d'Orsay, while the women who have carried off the *Prix de Rome* and those who are practising as barristers are legion.

A girl of eighteen has been placed first on the list in the latest examination for entries to the *Ecole Centrale* (the College for Engineers). She is not by any means the first woman to enter the college, but is the first to pass in as number one, ahead of all masculine competitors. The head of the college states that the introduction of women pupils causes no "perturbation in the life of the college"—he even welcomes it as having a salutary effect on the men students. Thirty-two women so far have passed out with engineers' certificates; twenty now are married, and of these no less than eighteen have married former comrades at the college.

At the Sorbonne, however, women students are not quite as happy as their sisters at the *Ecole Centrale*. They have a grievance. An Inspector of Public Instruction has reported, in language which they consider disrespectful, that it is no longer possible to open the windows in the lecture rooms, because *Mesdemoiselles* are afraid of draughts. *Mesdemoiselles* are holding indignant meetings of protest at the University City, and are even suggesting that the Inspector should be removed to a post where the atmosphere is less heated.

U.S. MARKETS.

STOCKS CLOSE FIRM.

REUTER'S TELEGRAMS.

NEW YORK, Tuesday.

The tendency at the opening was irregular. Yesterday's late profit-taking apparently encouraged further short selling, but firmness soon spread throughout the more active sections of the list, and speculators for the rise continued their efforts to lift the general price level to above the peaks of July. Tobaccos, Utilities, Merchandising and Food issues soon became very prominent and recorded gains ranging from 1 to 5 points. Rails and several important Industrials made little progress, while Oils were inclined to sag, despite reports of a continued decrease in crude oil production. Business reports still failed to show any emphatic change, but the belief that business actually has turned the corner appears to be gaining headway in important banking and industrial circles, although unfavourable dividend actions and earnings statements still impair speculative confidence. Prices tapered off later, when selling appeared in oils and independent steels, but the list finally hardened on a renewed accumulation of Public Utilities and Food issues, and the market closed firm. Dupont, Air Reduction, American Can, North American, American and Foreign Power and U.S. Steel advanced from 1 to 2 points, while Auburn Auto declined 2. Government Bonds dull; Railroad Bonds steady. The day's sales amounted to 1,937,000 shares.

Money on call closed steady at 2½ per cent. bid and 2¾ per cent. asked. All business during the day was again concluded at 2½ per cent. Sterling exchange firmer. Silver ¼c. up at 35¼.

GOLD MOVEMENTS.

The Federal Reserve Bank in its daily statement on gold movements announces an import from Venezuela to the value of $1,000,000.

	Tues.	Mon.
Call Money	2½b. 2¾a	2½b. 2¾a
Exchange on Lon.—60 days' sight.	4.84⅛	4.84⅛
Do. Do. Demand Bills	4.86⅛	4.86
Cable Transfers	4.86 15/16	4.86 7/16
Do Montreal	4.85⅝	4.85½
Exchange Paris cable	3.92⅛	3.92⅛

Exc. Parity	STOCKS.	Closing Quot. Tues.	Mon
227¼	Atchison, Topeka, Santa Fe	221	221½
110¼	Do. Preferred	107¼	107
103 1/16	Baltimore and Ohio	100¼	100½
190⅞	Canadian Pacific	185	182¾
13 1/16	Chicago, Milwaukee, & St. Paul	13¼	13
70⅞	Chicago and North-West	68½	70¼
41⅛	Erie Shares	40	40½
53⅝	Erie 1st Preferred	56	52
117⅝	Illinois Central	114½	114¼
122 5/16	Louisville and Nashville	119¼	118
71⅛	Mexican Nat. 1st Preferred	7¼	7¼*
43⅝	Missouri, Kansas, and Texas	42	42
70 15/16	Missouri Pacific	69	68
169⅝	New York Central & Hudson R.	165	165
2 0/16	Norfolk and West Com.	224¼	224¼
74 1/16	Northern Pacific Com.	72	71½
76⅞	Pennsylvania Shares	74⅝	74½
113⅞	Reading Shares	110	110
48 1/16	Do Preferred	47	47
121 1/16	Southern Pacific	118½	118¼
87⅝	Southern Railway	85	84
225 1/16	Union Pacific	219½	218
88⅛	Do. Preferred	86¼	86
1 7/16	American Can. (New Stock)	134	132¼
71⅞	American Smelting (New Stock)	69⅞	70⅛
49⅛	Anaconda Copper	48	47¼
91¼	Bethlehem Steel Com. Stock	88¼	88
26½	Brit.-American Tobacco Coupon	23¼	15⅞
115	New York Consolidated Gas	111⅞	109⅝
76⅛	General Electric (New Stock)	74¼	74
47⅝	General Motors (New)	46¼	46¼
21⅛	Inter. Mer. Marine Com. Certs	20½	21⅛
19 1/16	International Pet., Canada, New	19⅛	19
138⅞	National Lead	133	132
52⅝	Pan-American Petroleum "B"	54⅛	55
41 1/16	Shell Transport and Trading	41½	41½
15 1/16	Shell Union Oil	14¼	14¼
21 1/16	U.S. Rubber	20½	20½
172⅞	United States Steel Common	172½	171⅝
153 5/16	Do. Pref.	148	147
—	Silver Commercial Bars	36¼	36⅛
26⅝	International Nickel	25⅞	25½
	BONDS.		
100¼	Atch. Top. New 4% Gen. Mort	97½	98
85⅛	Erie Rail. Gen. 4% Lien Bonds	84	83¾
101 1/16	Union Pacific 4% Bonds	99	99¼
108⅝	U.K. do 1927	105⅞	105⅝
—	U.K. Funding Loan	—	—
109½	7% German Loan	106½	106⅞

MONTREAL STOCK EXCHANGE.

Eng Equiv	STOCKS AND SHARES.	Clos'g Prices Tues.	Mon.
22⅛	Abitibi Power & Paper Co., Ltd	21½	21½
5/16	Asbestos Corporation, Ltd.	⅜	⅜
3⅛	Do. Preferred	3½	3½
5 15/16	Brit. Columbia Packers, Ltd.	5¾	6
26 11/16	Brazilian T. L. & P. Co. Ltd	35⅝	35⅝
38⅞	Brit. Columbia P. Corp., Ltd., A	36½	36½
15 1/16	Do Do. B	14½	14¼
1 9/16	Brit. Empire Steel Corp., Ltd.	1½	1⅞
38 7/16	Do. 1st Pref., Series B	27⅞	27½
—	Brompton Pulp & Paper Co., Ltd.	—	—
164 5/16	Calgary Power Co., Ltd.	160	160
2 9/16	Canadian Car Common	2¼	2¼
28 1/16	Do Preferred	28¼	28¼
17 1/16	Canada Cement Co., Ltd.	17½	17¼
93 7/16	Do Preferred	93	93
46⅝	Canadian Cottons Co., Ltd.	45	45
3⅛	Canadian Indus. Alcohol Co.	3¼	3⅞
2 7/16	Do. Do. B	2¼	2¼
19⅝	Canada Power & Paper Corp.	10	10⅛
9⅛	Canada Steamships Lines, Ltd	9	8⅝
38⅛	Do Preferred	37	37
19 3/16	Con. Mining & Smelting Co. of Canada, Ltd.	198	199½
86	Dominion Textile Co., Ltd	84½	85½
4 3/16	Fraser Companies, Ltd., Com.	6	8
5 5/16	Hollinger Con. Gold Mines	5¼	5¼
28⅛	Inter. Nickel of Canada, Ltd.	25⅞	25⅞
19 1/16	Massey Harris Common	19⅛	24
4⅞	Montreal L. H. & P. Consd. (New)	82⅝	84
32 9/16	National Breweries, Ltd.	24⅞	24½
35⅝	National Steel Car Corp., Ltd.	34	33¼
83	Port Alfred P. & P. Corp. Pfd.	ex	87⅞
71 9/16	Power Corp. of Canada, Ltd.	69½	71⅝
80¼	Quebec Power Co	78½	78½
7 9/16	St. Lawrence Corporation	7	8½
71 9/16	Shawinigan Water & Power Co.	69¼	70¼
48⅞	Steel Co. of Canada, Ltd.	47	47
38⅛	Winnipeg Electric Co.	37	37½
323⅝	Bank of Montreal	314	308
330⅝	Canadian Bank of Commerce	243	241
203 15/16	Royal Bank of Canada	195	292½

* Asked; † Ex div.; ‡ Ex interest; ‖ Ex rights.

NEW YORK PRODUCE MARKETS.

WHEAT easy.

	To-day.	Prev. day.
No. 2 Amber Durum, spot	89½	93
No. 2 Mixed Durum, spot	85½	88
No. 2 Northern Manitoba, spot	93⅞	94½
No. 2 Hard Winter, spot	92½	94
No. 2 Red Winter, spot	101½	104⅞

RYE steady and unchanged. No. 2 spot, 65¼.

BARLEY inactive. American malting, New York, No. 2 spot, unquoted.

MAIZE steady and unaltered.

	To-day.	Prev. day.
Western No. 2 mixed spot	11.7¼	110¼

LARD easy. Prime Western steam, 12.30; Middle West, 12.15 to 12.85.

FLOUR steady. Spring clears, 100 per cent. 4.50 to 5.00.

FREIGHTS.

Heavy grain to Great Britain, per quarter 1.6 to 2.3.

Heavy grain to Continent, per 100lb., 3c. to 9c.

Cotton—High density to Great Britain, per 100lb., 45c.

Cotton—Standard bales to Great Britain, per 100lb., 60c.

PETROLEUM steady.

	To-day.	Prev. day
Standard White in cases	16.65	16.65
Standard White in barrels	13.25	13.25
Do. Philadelphia	13.25	13.25
Mid-Continent Crude	33-33.9	33-33.9
Pennsylvania Crude	1.75-2.30	1.75-2.30

COFFEE—

Closing Options—

	Sept.	Dec.	Jan.	Mar.	May	July
	1931					
To-day	6.52	6.29	6.20	6.05	5.98	5.92
	Sept., 1931—5.82					
Prev. day	6.38	6.23	6.14	6.00	5.94	—

SUGAR—Tired-long liquidation and European selling in distant positions was influenced by the easier trend of spot, but the market rallied slightly under Cuban support. The close was steady, with futures unchanged to 2 points lower. Spot easier and 2 points down; 96 test centrifugal Cuban local spot, 3.14. Approximate day's sales—48,000 tons.

Closing Options—

	Sept.	Oct.	Dec.	Jan.	Mar.	May	July
	1931						
To-day	1.10	1.10	1.16	1.19	1.26	1.37	1.44
	Sept. 1931—1.50						
Prev. day	1.10	1.11	1.18	1.21	1.29	1.38	1.45

TALLOW steady. Spot, extra loose, 5¼; spot, special extra, 5; spot, in tierces, 5½.

COTTON SEED OIL—Futures barely steady at 5 points to 1 point fall. Prime summer yellow, spot, 8.45. Closing options—September, 8.50; October, 8.37.

SHELLAC—T.N., 21¾.

TURPENTINE—Spot, 44½; Savannah turpentine, spot, 38½.

METALS—Tin steady. Spot and October both 5 points up. Spot and near by New York, 29.85. Future option—October, 29.95. Lead steady and unchanged. Spot, New York, 5.50; spot, East St. Louis 5.35. Zinc steady and unaltered. Spot, East St. Louis, 4.30. Pig Iron steady. Northern No. 2 Plain, f.o.b. furnace, Eastern Pennsylvania, 19.39; No. 2 Plain, Buffalo (delivery Boston), 21.51. Copper—The U.S. Copper Export Association quotes copper c.i.f. Hamburg 11.30.

WINNIPEG GRAINS.

WHEAT opened barely steady, and ¼c. to ⅜c. lower, due to liberal country marketings, ideal harvesting weather, and renewed hedge pressure. Further declines took place owing to the quietness of export interest in Manitoba wheats and a bearish private British estimate of the world production for 1930-31. The close was easy at losses of 1¼c. to 1¾c. Opening options—October 85½, December 86, May 92½. Closing options—October 82⅝, December 85, May 91⅝. Rye steady at ¼c. to ⅜c. fall. Closing options—October 48⅝, December 51⅛, May 57⅝. Oats barely steady at ⅜c. to ½c. loss. Closing options—October 36⅛, December 37, May 41⅞. Barley steady, unchanged to ⅛c. down. Closing options—October 33⅝, December 37⅛, May 43⅛. Flaxseed steady at ⅛c. to ¼c. decline. Closing options—October 148⅛, December 147⅞.

Wheat receipts (carlots).	To-day.	Prev. day.
No. 1 Northern	1,300	1,554
No. 2 Northern	578	839
No. 3 Northern	81	118
No. 4 Northern	38	35
Other grades	637	1,007
Total	2,584	3,553

NEW YORK COTTON.

COTTON opened steady, and 3 to 4 points lower. Further recessions followed, owing to disappointing Liverpool cables, also on overnight selling by Wall Street, Liverpool interests and professionals. A rally took place on the absence of heavy Southern selling, trade buying and covering operations, with the South holding and the spot basis firm. A steady tone was maintained, and the market closed, with old contracts 6 to 10 points, and new deliveries 10 to 8 points higher. Spot steady at 5 points rise. At New Orleans futures opened 9 to 7 points down, and closed 15 to 9 points higher. Spot gained 14 points.

Spot, middling upland at New York, 11.20.

Receipts—Atlantic ports, 14,000 bales; Gulf ports, 43,000; Pacific ports, nil; interior towns, 6,000.

Exports—Great Britain, nil; France, 13,000 bales; rest of Continent, 2,000; Japan and China, 11,000.

RUBBER quiet and barely steady. First latex crepe spot, 8 buyers, smoked ribbed sheets spot, 8 buyers, 8½ sellers.

TIN steady. Closing options—October, 29.70; November, 29.85; December, 30.00. COPPER dull. New contract closing options—October, 10.55; November, 10.60; December, 10.65.

CHICAGO MARKETS.

CHICAGO, Tuesday.

WHEAT opened barely steady and 1½c. to ⅜c. lower. Values continued to decline under disappointing cables, selling by Northwestern interests and reports of further beneficial rains in the South-West area. The market was further depressed by a large increase in the world's visible supply, together with reports of a heavy movement from the American North-West, which caused fears of congestion at terminal points. The closing was easy at 1½c. to 1⅞c. loss.

	To-day.	Prev. day
No. 2 Hard Winter, spot	86½	—
No. 3 Hard Winter, spot	—	—

Futures—Opening options—

	Sept.	Dec.	Mar.	May
To-day	83½	89	92⅞	95⅝
Prev. day	86	91½	95⅝	98

Futures—Closing options—

	Sept.	Dec.	Mar.	May
To-day	82⅞	88⅛	92	94¼
Prev. day	84	89½	93⅞	96¼

MAIZE opened barely steady and ⅛c. to ⅜c. down. The close was steady, with quotations unchanged to 1c. higher. Spot No. 2 mixed Western, 95⅝.

Futures—Opening options—

	Sept.	Dec.	Mar.	May
To-day	96⅛	91⅝	93⅝	95⅛
Prev. day	97⅝	92½	94¼	96¼

Futures—Closing options—

	Sept.	Dec.	Mar.	May
To-day	87¼	92¼	94	95⅞
Prev. day	97¼	91⅞	93⅞	95¼

OATS barely steady, ⅜c. to ½c. lower.

Futures—Closing options—

	Sept.	Dec.	Mar.	May
To-day	38¼	42⅞	44¼	46⅛
Prev. day	39½	43	45	46⅝

RYE barely steady. Futures ¼c. to ⅜c. down.

Futures—Closing options—

	Sept.	Dec.	Mar.	May
To-day	56	61¼	65	67¼
Prev. day	56¼	61½	65⅛	68¼

PROVISIONS—Lard commenced barely steady, and values moved lower under commission house liquidation. A partial rally ensued under the influence of steadiness in hogs and also on buying by packers. The closing was steady, with spot 27½ points down, and futures 17½ points lower to unchanged. Lard—Prime Western steam spot, 11.45. Ribs nominal.

LARD—Closing options—

	Sept.	Oct.	Dec.	Jan.
To-day	11.45	11.42½	11.22½	11.20
Prev. day	11.62½	11.52½	11.32½	11.20

BACON steady and unaltered. Short ribs spot (60lb. average), 14.50.

HOGS steadier, with light kinds 30 points up to unchanged, and heavy sorts unaltered. Light-weight, 10.65 to 11.15; heavy-weight, 10.55 to 11.10.

	To-day.	Same day last year
Receipts—Chicago	27,000	51,000
Western	85,000	85,000

Receipts of hogs at fifteen principal Western centres, including Chicago, since March 1st total 15,587,000, against 14,267,000 same season last year.

Where's your cough?

"Curiously enough, since I started smoking 'Sweet Afton' the old throat trouble has disappeared. The tobacco must be the real thing. They don't even affect my tongue. They're different from other cigarettes."

"That's splendid; and, John, don't forget to keep the coupons for me."

Write for Illustrated List of 250 Free Gifts to P. J. CARROLL & Co., Ltd., DUNDALK.

CUT OUT & SAVE THIS VOUCHER IT IS EQUAL TO FIVE FREE COUPONS Only one of these Vouchers can be used for any one Gift 5

"SWEET AFTON" Cigarettes

BANKS SIZE 10 for 6d 20 for 11½d

THE INDIAN FRONTIER.

EFFECT OF AERIAL BOMBING.

The Simla Correspondent of *The Times* telegraphed yesterday:—Reports from the Kurram Valley to-day are as good as those during the week-end were serious. The appearance of troops with guns and six wheeled armoured cars, able to move across country, has produced an immediate and salutary effect. The Afghan insurgents have retired, and their maliks (headmen) have come in to discuss peace. The maliks asked that aeroplanes should not bomb their friends, the people of Tirah. This request, doubtless, reflects in some degree the resentment which the tribes harbour against certain aspects of the air action, in particular that it affects women and children, as well as fighting men. It also shows the feeling of impotence which aerial bombing produces in the boldest billmen, and, therefore, bears witness to its effectiveness.

The only tribes on the Border who were subjected to air action before the recent disorders were certain sections of the Mahsud Afridis, who were bombed during the rebellion between 1919 and 1923. It is stated that none of them has taken part in the disturbances of the past summer. The Royal Air Force claim that their vigorous operations over most of the frontier area since may have so affected tribal moral that it is now largely possible to exercise control by making demonstrations, without the necessity of bombing. There is a belief that the Afridis are thoroughly subdued in spirit; the latest reports from all sections of the frontier indicate general quiet.

ARSENIC IN SWEETS.

MEDICAL OFFICER'S INVESTIGATIONS.

Prompt action has been taken in Stoke-on-Trent, following the discovery that sweets eaten by children attending a Congleton (Cheshire) school contained arsenic. Thirteen children have been medically treated, although a number have not been so seriously affected.

Dr. A. Wotherspoon

A DUBLIN WEDDING : CIVIC HEADQUARTERS : MOATE SHOW

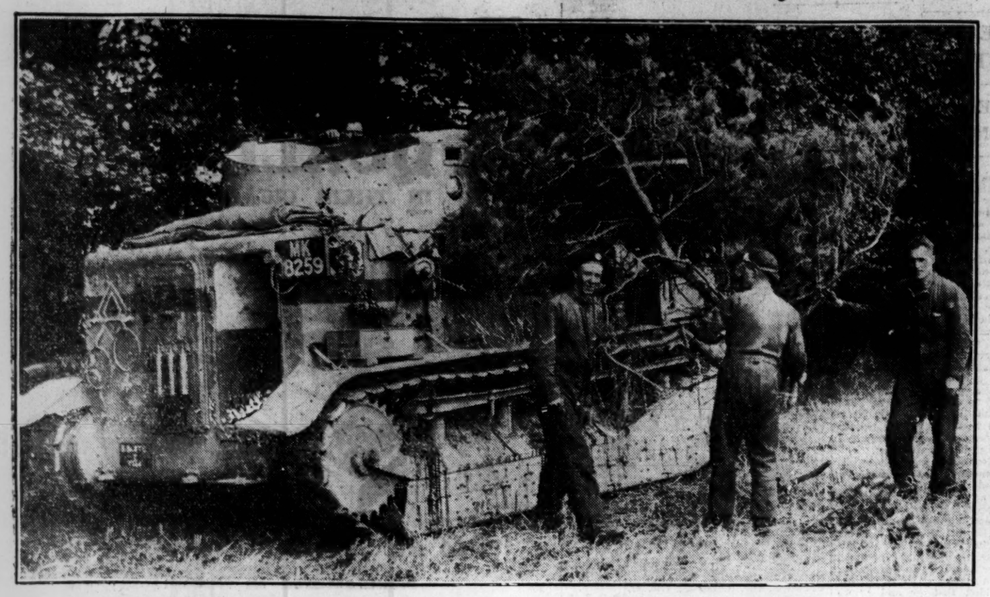

ARMY MANŒUVRES ON SALISBURY PLAIN—Members of the Royal Tank Corps camouflaging their tank with branches, so as to make it invisible to artillery observers and air patrols.

A DUBLIN WEDDING—The Rev. A. Sterling Bluett, M.A., son of the late Rev. R. D. Bluett, M.A., and Mrs. Bluett, of Delgany, leaving St. Patrick's Cathedral yesterday with his bride, Miss Maud Cherry, M.A., daughter of the late Right Hon. R. R. Cherry, Lord Chief Justice of Ireland, and of Mrs. Cherry, St. Stephen's Green, Dublin.

THE MANSION HOUSE, DUBLIN—A photograph of the well-known building, which will be the residence of Dublin's Lord Mayor when the Corporation elections are over.

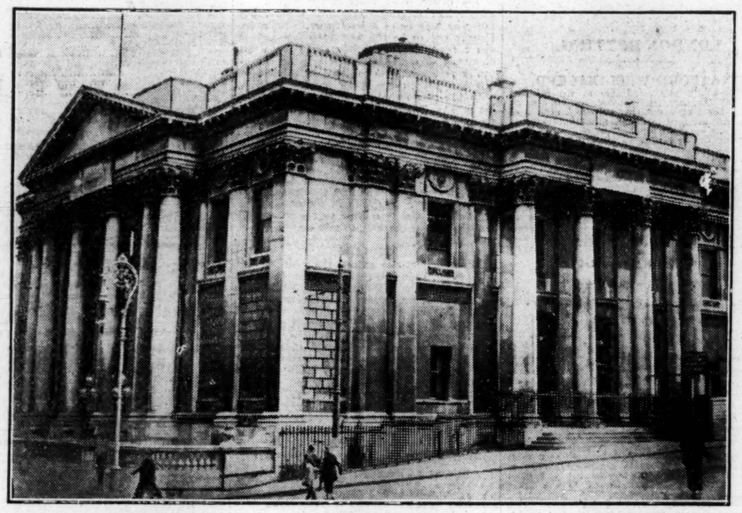

CIVIC HEADQUARTERS—The City Hall, Dublin, where the reconstituted Corporation will hold its meetings after the elections have taken place this month.

A NEW LIFEBOAT—A general view showing the new lifeboat on its arrival at Ballycotton, Co. Cork.

MOATE SHOW—Competitors in the horse classes parading in the Judging Ring.

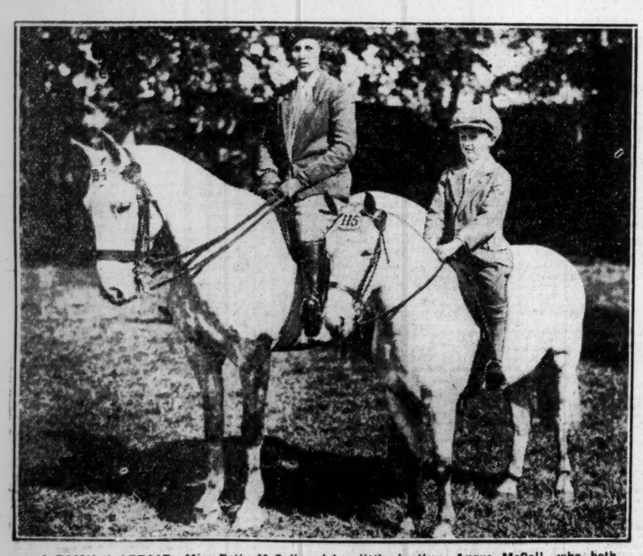

A FAMILY AFFAIR—Miss Betty McCall and her little brother, Angus McCall, who both gained first prize in their separate classes at Moate Show yesterday.

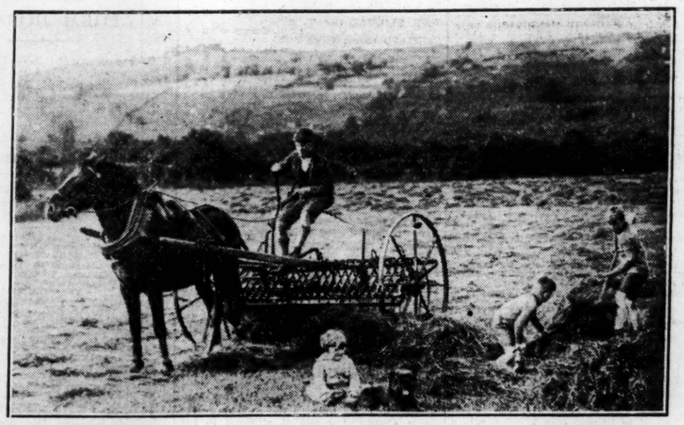

WHILE THE SUN SHONE—Children of a Kerry farmer helping to save their father's hay during a brief spell of fine weather.

JUDGES AND COMMITTEE: A group taken at Moate Show yesterday—Included are the Right Rev. Monsignor Langan, D.D., P.P., V.G. (Chairman of the Show); Messrs. Kerins, Rooke, W. J. Young, J. Couldrick, Miss Hickey, Senator O'Connor, Messrs. P. J. Lyons and E. Hope, the Rev. Father Magee, the Rev. Father Logan, Messrs. J. O'Connor, N. Corcoran, W. J. Cleary and Captain Malone.

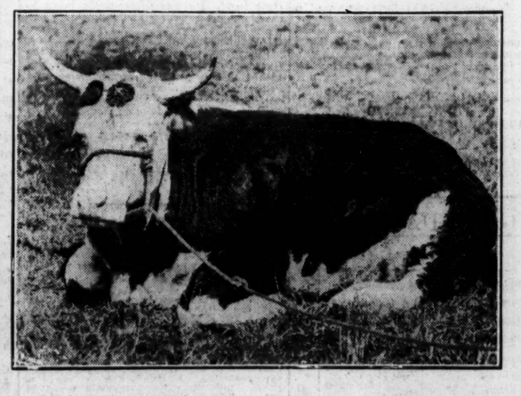

AN UNCONCERNED COMPETITOR—Mr. P. Williams's champion two-year-old Hereford of Moate Show.

PIMS

are now showing the

LATEST EVENING WEAR

featuring many lovely new styles of which the frock illustrated is a charming example.

¶ Smart Evening Gown for the Debutante. Made in Ivory Taffeta, with pretty flower design in soft rose; yoke and flounce of cream silk net, new neck-line, round in front and a deep V at back, daintily finished with a silk and velvet rose.

£5-12-6

Saunter through the Store.

No importunity to purchase.

PIM BROTHERS LTD.
GEORGE'S ST., DUBLIN

Mr. Bear has taken to walking in his sleep, so Mrs. Bear has tied a duster round each of his feet. One has a little MANSION POLISH on it—the other is just a polisher. Now the floors get a wonderful shine while they both sleep.

MANSION POLISH

so easily gives a most brilliant finish to stained or Parquet Floors and Linoleum. For Dark Woods use Dark Mansion.

In tins 6d., 10½d. and 1/9. Large Household 3/- tin contains 2lbs. nett.

MADE IN IRELAND. The Inchicore Manufacturing Co., Ltd., 28 Gt. Ship St., Dublin.

LIGHT WINES

diluted with plain or aerated water make a pleasant and wholesome beverage during hot weather.
We confidently recommend the following selection from our list :—

All quoted at REDUCED PRICES.

	Per Btl.	Per ½ Btl.
Claret Medoc	2/3	1/5
Chateau Loudenne	3/3	1/11
Chablis Dusac	4/3	2/5
Hock—Hochheimer	3/9	2/2
Moselle—Zeller	3/9	2/2
Sauterne Malacat	2/9	1/8
Loudenne Blanc	3/3	1/11

Shipped, Bottled and Guaranteed by W. & A. Gilbey

Of all Depots and Retailers.

THE USE OF GLASSES.

DELIVERANCE FROM EYE TROUBLES.

Mr. William E. Hardy, a Fellow of the British Optical Association, speaking at the International Optical Congress at Cambridge yesterday, said that the conclusion was inevitable that many more glasses were being worn to-day because more and more people of the present generation preferred relief and deliverance from eye defects to eye strain, and because such relief and deliverance could be so easily secured from opticians and opthalmic surgeons. As the remaining vestiges of illogical and unscientific prejudice against the use of glasses were being dissolved it was certain that the number of glasses worn would continue to increase. The almost inevitable consequence would be that the eyes of a future generation would be found stronger, eye disease would be lessened, good vision would be maintained for a greater length of life, and visual efficiency would be enhanced.

CHURCH SERVICES.

ST PATRICK'S CATHEDRAL.—Morning Service at 10 o'clock. Psalm, 50. Jubilate, 55. Litany. Hymn, 350 (vv. 1 and 4). Evening Service at 4 o'clock. Men's voices. Magnificat, Nunc Dimittis, Stainer in D. Anthem, "Now, know I," Croft, 766 (part).

CHRIST CHURCH CATHEDRAL.—Morning Prayer at 10.45 o'clock. Jubilate. Litany. Evening Prayer at 3 o'clock. Distin in G. Anthem, "Jesu, Lover of my soul." Iliffe.

FIRST CHURCH OF CHRIST, SCIENTIST, DUBLIN (a branch of The Mother Church, The First Church of Christ, Scientist, in Boston, Mass), Lower Baggot street—Services: Sunday, 11.30 a.m. and 7 p.m.; Sunday School, 11.30 a.m. Wednesday Meeting, with Testimonies of Christian Science Healing, 8 p.m. Christian Science Reading Room, same address, is Open to the Public Daily from 11 a.m.

SAVINGS CERTIFICATES.

CORK CHAMBER'S OBJECTION TO A CLAUSE.

The Council of the Cork Chamber of Commerce, at its monthly meeting, unanimously adopted the following resolution, referred to the Chambers by the recent annual general meeting of delegates from the Associated Chambers of Commerce of the Irish Free State:—"That a proportion of the money received from the sale of Savings Certificates in any area should be allocated to that area for the construction of workers' dwellings."

The Council, however, strongly objected against the inclusion in the new Government Form 120 (Sale), being a certificate of origin in connection with British Empire Preference Duty, of the following clause:—"I also declare that the manufacturer (s) is are willing to allow his/their books to be inspected at any time by an official nominated by the Revenue Commissioners, Dublin Castle, for the purpose of verifying this certificate, if so required by the said Commissioners."

It was further decided to instruct the Chamber's delegates on the Executive Council of the Association to convey the Cork Council's opinion of the interpolation of the new clause.

SUITS
Dry Cleaned & Tailor Pressed Like New.
6/6
R. & J. McKECHNIE Ltd.
132 STEPHEN'S GREEN,
78 AUNGIER STREET,
29 MARINO MART, FAIRVIEW, DUBLIN

GOSSIP FROM THE COURSE

FINAL WORDS ON ST. LEGER.

STRIKING VICTORY OF PORTLAW.

STEERFORTH'S SURPRISE.

FROM OUR TRAVELLING CORRESPONDENT.

DONCASTER, Tuesday Night.

A race in which the form is not good all-round does not interest the general public to a terrific extent, but it does interest the owners of the horses engaged; for when they can see that there is nothing in the race sticking out they begin to plume themselves—"Well, I know mine is not a smasher, but, then, none of the others is, and I have as good a chance as anything else." In to-morrow's St. Leger there is not a horse outside one or two whose mission is a pace-making one who is not well fancied by his people.

When we get that spirit of optimism among a number of owners and trainers we always have a good betting race, and to-morrow's race should be no exception. Horses that figure at longish prices like Christopher Robin, Prince Paradise, and Seer are by no means unfancied by their respective owners and trainers, and there is reason to believe that Christopher Robin is expected to run all this time. He was a good third in the Irish Derby, giving 10lb. to the winner, Rock Star.

GOOD STAMINA.

Christopher Robin, at any rate, is likely to stay as well as Diolite. On the book he has the beating of Singapore on their Ascot running, but the latter has come on since Ascot. It is not unlikely that at the close of the betting to-morrow Singapore will be first favourite for the race, or, at any rate, joint favourite with Parenthesis. The latter is understood to carry the full confidence of Fried Darling.

Some good judges are inclined to rate his performance at York, under a crushing weight, when he dead-heated with British Sailor, highly, but I am sceptical about this. The great thing in his favour is that when Lord Wedlavington's colt ran at York, Darling had left him something to work on in the course of the next fortnight, and he should be a better colt now when fully wound up.

SINGAPORE FOR CHOICE.

I think the race rests between SINGAPORE, Rameses The Second and Parenthesis, and I like them in the order named.

The great Doncaster Meeting opened in heavy rain, but conditions improved during the afternoon, and all the races were run in a good light considering the circumstances. The Champagne Stakes was a great test of the two-year-olds that took part, and almost for the first time this season Lord Ellesmere's Buck changed, and his colt Lemnarchus was beaten by a neck and a short head by Sir Abe Bailey's Portlaw and Turtle Soup, who was going better at the finish than anywhere else.

It was a break in the high meritorious career of Lemnarchus, but he did not seem to come out the last furlong quite as well as the winner on whom Beasley was sitting up, while Fox was niggling a little at the other. Sir Abe Bailey does not race on anything like the same scale that he did before. He had a clearance sale of all his horses in training. Brood mares, yearlings, and foals when he was in so bad health a few years ago, but he still has horses he has now he has got joyed a remarkable measure of success this season. Portlaw, whom Mr. Persse bought for him as a yearling from the Knockany Stud at the Doncaster sales last September, has now won both the Prince of Wales's Plate at York and the Champagne Stakes at Doncaster. His performance to-day still further enhances the prestige which Beresford has gained for himself as a sire this season.

HEAD AND SHORT-HEAD.

We had a splendid race for the Great Yorkshire Handicap, which Sir William Cooke's Steerforth won by a head and a short-head from Pard and Baytown. The winner was always in a good position, his jockey trying to make the weight tell, and he was never far behind Calladvie, who had gone to the front when they really settled down.

The most remarkable performance in the race was that of Baytown, who was last of all as they came into the straight, but gradually worked his way up to the leaders, and then looked very much like winning, when he paused in the good work to make an attempt to savage Steerforth.

Pard then came up, and in a finish in which the three were perilously close to each other Sir Charles Hyde's good horse was relegated back to third place. The grey son of Achton Gay was a blazing hot favourite, but he did not run anything like well. Paul Caret was baulked in the straight, but he ran well, for he was not persevered with when he had little chance of winning.

ALCESTER'S FINE VICTORY.

Another good performance of the day, apart from that of Baytown, was accomplished by Lord Harewood's most improved colt, Alcester, who, with the 9st. 7lb., took the Doncaster High Weight Handicap, after being in the forefront of the picture all the way. He was racing on the stand rails, with Great Scot on the far rails, and there did not seem to be much between them until Great Scot began to swerve out towards the centre of the course, incidentally destroying the chance of Ellenborough, and by no means improving that of Ennis Bridge. Alcester won finally by three-parts of a length, and a length from Great Scot and Ennis Bridge.

Lord Harewood is a Steward of the meeting, and another steward, Lord Lonsdale, won when Farimage, a son of Silver Image, whom he bought at Newmarket in July, after winning the selling race, for 930 guineas, took the Glasgow Nursery by a short head from Douceuse.

Mr. Albert Lowry's Grey Bachelor was made favourite for the Cumberland Maiden Plate, but he missed a place. Gay Friar, winning from Sister Norah for Lieutenant-Colonel Walter Guinness.

Mr. J. B. Joel's Fuzzy Wuzzy won a good race for the Fitzwilliam Stakes by a short head only from that well-known and consistent performer Fingle Bridge, while the Stand Selling Handicap fell to Thorburn, who beat General O'Malley fairly comfortably.

SELECTIONS.

To-morrow's race for the St. Leger, I have already suggested, will be won by SINGAPORE.

The Badgate Park Nursery should be won by BANNED, who ran away with a race last week at Birmingham while BERRYDALE should take the Tattersall Sale Stakes.

The Rufford Abbey Handicap should tell us something about the Cesarewitch, and this may be won by BRUMEUX.

GALTEE MORE.

POLO.

SECOND MATCH FOR THE WESTCHESTER CUP.

NEW YORK, Tuesday.

Neither Great Britain nor the United States will make any change in their team for the second polo match for the Westchester Cup at Meadowbrook to-morrow. The composition of the teams will, therefore, be as follows:—

Great Britain—Mr. Gerald Balding, Mr. L. Lacey, Captain C. T. I. Roark and Mr. H. P. Guinness.

United States—Mr. Eric Pedley, Mr. Earl Hopping, Mr. Tommy Hitchcock and Mr. Winston Guest.

As the rubber is decided upon the best of three matches, no third will be played should the United States repeat their victory of Saturday last.

ST. LEGER STAKES TO-DAY.

MANTON AND WHATCOMBE TO BE DOUBLY REPRESENTED.

PROBABLE STARTERS AND JOCKEYS.

Horse.	Owner.	Jockey.	Betting Forecast.
ALGONQUIN	(Lord Beaverbrook), b. c., by Gay Crusader—Rabona, 9-0 (J. E. Watts)	C. Elliott	100/7
CHRISTOPHER ROBIN	(Lieutenant-Colonel Giles Loder), b. c., by Phalaris—Dutch Mary, 9-0 (V. Gilpin)	P. Beasley	25/1
DIOLITE	(Sir Hugo Hirst), b. c., by Diophon—Needle Rock, 9-0 (F. Templeman)	H. Beasley	11/2
FAIRY PRINCE	(Mr. F. W. Dennis), ro. c., by Milesius—Riverside Fairy, 9-0 (F. Templeman)	J. Childs	40/1
ILIAD	(Mr. Somerville Tattersall), ch. c., by Swynford—Pagan Sacrifice, 9-0 (J. Lawson)	R. Jones	25/1
PARENTHESIS	(Lord Woolavington), b. c., by Son-in-Law—Bracket, 9-0 (F. Darling)	F. Fox	9/2
PRINCE PARADISE	(Mr. James A. de Rothschild), ch. or gr. c., by Rose Prince—The Basilisk, 9-0 (F. E. Pratt)	G. Bezant	25/1
RAMESES THE SECOND	(Mr. W. M. G. Singer), ch. c., by Gainsborough—Grande Rapide, 9-0 (J. Lawson)	C. Ray	8/1
REDESWOOD	(Sir Lindsay Parkinson), b. c., by Hurstwood—Redesdale, 9-0 (M. D. Peacock)	W. Nevett	66/1
RUSTOM PASHA	(H.H. Aga Khan), b. c., by Son-in-Law—Cos, 9-0 (R. C. Dawson)	H. Wragg	100/7
SEER	(Mr. G. H. Peek), b. c., by Farman—Disillusion, 9-0 (J. Cannon)	H. Jelliss	100/8
SINGAPORE	(Lord Glanely), b. c., by Gainsborough—Tetrabbazia, 9-0 (T. Hogg)	G. Richards	5/1
UT MAJEUR	(H.H. Aga Khan), b. c., b by Ksar—Uganda, 9-0 (R. C. Dawson)	M. Beary	10/1

FORM OF THE HORSES.

213 ALGONQUIN—Carried 7-11 when winning at Liverpool (1m. 5f.) July 23, by six lengths from Kamceses the Second (7-11), with Anthurium (7-11) one and a half lengths behind Sid of S. See Prince Paradise.

015 CHRISTOPHER ROBIN—Carried 9-0 when winning at Ascot (1m.) June 17, by half-a-length from Rustom Pasha (9-0), with Iliad (8-7) three lengths behind 3rd. Singapore (8-7) 4th, and Rameses the Second (8-7) last of 8.

135 DIOLITE—Carried 9-7 when beaten a length and a short-head by Kingsfort (9-7) and Friar-Tuck (9-7) at Ascot (5f.), June 19. Carried 9-0 when beaten a length and two lengths by Bienheim (9-0) over Iliad (9-0) for the Epsom Derby (1½m.), Ascot (9-0) 6th, Rustom Pasha (9-0) 11th, and Grand Salute (9-0) 12th of 17.

035 FAIRY PRINCE—Carried 7-5 when beaten a length and five lengths by Brown Jack (9-7) and Bijou (9-7) at Goodwood (2m. 5f.), July 31.

232 ILIAD—See Seer, Christopher Robin and Diolite.

121 PARENTHESIS—Carried 9-0 when dead-heating with British Sailor (7-13) at York (1m.), August 28. Carried 8-3 when winning at Ascot (1m. 5f.), June 17, by four lengths from Pyramid (7-7), with Captain Shaw (8-3) a length behind 3rd, and Ut Majeur (8-10) 5th of 11.

311 PRINCE PARADISE—Carried 9-2 when dead-heating with Old Friend (9-2) at Stockton (1½m.), August 21, the latter being disqualified for bumping. Two days earlier, winning 8-5 over 1m. 5f. beat Sea Rover (8-13) by one and a half lengths, Algonquin (9-10) being three lengths behind 3rd of 4.

211 RAMESES THE SECOND—With 9-7 beat Silver Flare (8-2) a head at Hurst (1½m.), August 23. Fair Game (8-11) finishing three lengths behind 3rd of 5. Carried 8-7 when winning at Sandown (1½m.) July 25, by a short head from Singapore (9-5), with Son of Mist (8-7) three lengths behind 3rd of 4. See Algonquin and Christopher Robin.

041 REDESWOOD—Carried 8-0 when 4th of 9 to Red Lairn (6-10) at Haydock (1½m.), August 23.

021—RUSTOM PASHA. Carried 8-9 when winning at Sandown (1½m.), July 18 by a neck from Leveluce II. (8-2), with Walter Gay (9-0) 12 length 3rd. Good going. See Christopher Robin and Diolite.

041—SEER. With 8-4 beat Iliad (8-5) 3 lengths at York (1½m.) Aug. 27, Fairly Fair (7-12) being a neck behind 3rd of 4. Good going. See Diolite.

001—SINGAPORE. Carried 8-1 when winning at Sandown (1½m.) June 27 by 5 lengths from Callonby (8-1), with Tiffield (8-13) a head behind 3rd of 6. Good going. With 9-2 badly beaten in Paris (1m. 7f.) June 29, with Leveluce II. (9-0) 6th, and Grand Salute (9-2) nowhere. Good going. See Parenthesis.

LONDON BETTING.

SINGAPORE WELL BACKED.

There was a fair attendance at the Beaufort Club last evening for the call-over on the St. Leger. Parenthesis was easy at 9 to 2 after 5 to 1 had been accepted to win about £300. Singapore was backed for small sums at 11 to 2, when 5 to 1 became the best offer to money. Diolite was numerically tiredness, 6 to 1 was booked to small sums, and 11 to 2 was then freely offered. Rameses the Second came in for notice at 100 to 15 to win about £1,200, when players curtailed their offers to 15 to 2. Ut Majeur found backers willing to accept 100 to 8, this price being reported, being backed to win about £2,500 at 13 to 1, when 100 to 8 became the top tender. Small sums only were invested on the remaining candidates.

BEAUFORT CLUB CALL-OVER.

9/2 Parenthesis (o. 5/1 t.).
5/1 Singapore (o. 11/2 t.).
11/2 Diolite (o.).
15/2 Rameses the Second (t. and o.)
10/1 Ut Majeur (o. 100/8 t.).
100/8 Seer (t. and o.)
100/7 Rustom Pasha (o.)
100/7 Algonquin (o.)
25/1 Prince Paradise (t. and o.)
25/1 Iliad (t. and o.)
25/1 Christopher Robin (o.)
40/1 Fairy Prince (o.)
66/1 Redeswood (o.)

THE FINAL CALL-OVER.

There was a good attendance at the Victoria Club last night for the final call over on the St. Leger. Parenthesis remained favourite at 95 to 20 after small sums had been invested at 5 to 1. Singapore was supported to win about £2,500 at 5 to 1, when 11 to 2 became the best offer. Rameses the Second was backed to win about £1,000.

Diolite was very easy at 7 to 1 after being supported to win about £1,000 at 100 to 14. Seer and Algonquin were each backed to win £1,500 at their quoted rates, of the remainder, the other Manton representative, Iliad, although it should be noted that in neither case have the respective trainers subscribed to any opinion concerning their charges.

I cannot give Redeswood a chance, while Fairy Prince is another who seems to be somewhat outclassed. Algonquin comes into the reckoning on account of his victory at Goodwood, where, on level terms, he beat Rameses The Second by five lengths. He was not disgraced in his subsequent outing when third of four to Prince Paradise and Sea Rover at Stockton, as he was conceding 19lb. to the winner and 11lb. to Sea Rover. Newmarket opinion speaks quite favourably of him, but I think that he and Prince Paradise may be safely regarded as outsiders, and, further, that Singapore and Seer will be the best from headquarters.

I do not rule out Christopher Robin altogether, as on his day I believe the Clare-haven colt to be a good horse. I understand, however, that he has not shaped like a winner in his recent work, and for that reason I shall pass him over.

Parenthesis will get the distance as well, if not better, than most of the others. I expect him to play a prominent part, but fancy he may be at a false price. Singapore I make out to be the best from Newmarket and a really live proposition. He cost a lot of money as a yearling, and here an opportunity occurs for him to get most of it back. His preparation has been carefully timed, with the result that he is now at his best. He is well bred, and I shall be surprised if he is not concerned in the finish.

For the winner, however, I intend to turn to Diolite, who, according to report, has done all that his trainer, F. Templeman, has asked of him. There may be a doubt about his stamina, and it will, therefore, be in his favour if the race is run at a slow pace. He will have every assistance in the saddle from H. Beasley, and in a poor year such as this I suggest he is the best to rely on. I, therefore, put up

DIOLITE

as my selection, and suggest that chief danger will come from **Singapore**, while the best outsider may be **Algonquin**.

Of the other events chief interest may attach to the Tattersall Sale Stakes, and here I think the Manton representatives will be the followers a good run for their money.

In the Cleveland Handicap I give Woodchuck a slight preference over Gashmu, and my vote in the Rufford Abbey Handicap goes to **Libertine II.**

Cleveland Handicap—Woodchuck.
Milton Selling—Orphean.
St. Leger—Diolite.
Bradgate Park Nursery—Banned (nap).
Tattersall Sale Stakes—Maid of the Marches
Rufford Abbey Handicap—Libertine II.

DOUBLE—**Banned** and **Libertine II.**

2.0—CLEVELAND HANDICAP of 600 sovs. Three-year-olds. 1m. Weights raised 5lb.

ROBAI (Sig Abe Bailey) ..... Cottrill 9 0
RAPAHANNOCK (Sir E. Sheffield) ..... Higgs 9 0
FAIR GAME (Mr. W. Woodward) ..... Rochfort 8 10
ISLE OF TIME (Capt. L. Montagu) ..... Hartigan 8 9
WOODCHUCK (Mr. E. Esmond) ..... Watts 8 9
GASHMU (Mr. J. S. Austen) ..... C. Waugh 8 8
PRINCE OF SONG (Mr. Markham) ..... Barling 8 4
FLY-LEAF (Lord Harewood) ..... Childs 8 4
PENTILLA (Mr. R. C. Dawson) ..... Owner 8 3
TEMPLARIO (Mr. J. P. Hornung) ..... Owner 8 3
STAR OF EGYPT (Mr. G. Alex) ..... Jarvis 8 1
BEAU PERE (Sir J. B. Jardine) ..... Leach, sen. 7 12
HUSH HUSH (Mr. L. Wilson) ..... T. Waugh 7 10
YERSALLES (Mr. Singer) ..... Watts 7 9
EPPIE ADAIR (Mr. A. Bonser) ..... E. Leader 7 10
FERRULE (Capt. Boyd-Rochfort) ..... Bullock 7 9
MILEBAWN (Lord Wavertree) ..... Whitaker 7 7
STROLL (Mrs. C. Beatty) ..... T. Leader 7 6
ISMAILIA (Lord Glanely) ..... Hogg 6 10
WEARY WILLIE (Sir C. Hyde) ..... Scobie 6 10

Form. Probable Starters and Jockeys. Betting Forecast.

343 RAPAHANNOCK ..... Perryman 9/1
103 FAIR GAME ..... H. Beasley 7/1
000 ISLE OF TIME ..... Childs 10/1
421 WOODCHUCK ..... T. Burns 10/1
001 GASHMU ..... Jellis 5/1
000 PRINCE OF SONG ..... Baines 10/1
114 PENTILLA ..... C. Richards 8/1
221 TEMPLARIO ..... Beary 7/1
000 STAR OF EGYPT ..... Elliott 9/2
000 BEAU PERE ..... G. Richards 10/1
400 HUSH HUSH ..... Adley 100/7
000 YERSALLES ..... Weston 100/8
100 EPPIE ..... Lewis 100/8
203 FERRULE ..... Simpson 100/8
000 MILEAWAY ..... Stephenson 100/8
103 STROLL ..... Dines 100/8
101 WEARY WILLIE ..... Sharpe 10/1

2.30—MILTON SELLING PLATE of 400 sovs. 5f.

CHICHESTER CROSS (Ld. Woolavington)
FLYING PHŒNIX (Mr. E. G. De Mestre) ..... Gilpin 6 8 7
ORPHEAN (Mr. J. W. Simmonds) ..... De Mestre a 8 7
CYNOS (Mr. J. N. Boyd) ..... Smith 5 8 7
NURSEWOOD (Mr. E. G. Nolan) ..... Boyd a 8 7
JOCK TROTTER (Sir W. Gilbey) ..... R. J. Colling 3 8 5
CANFIELD (Baron F. de Tuyll) ..... T. Cannon 6 8 4
RYEVALE (Mr. Sol Joel) ..... E. Hartigan a 8 4
WATER ROSE (Mr. J. B. Joel) ..... Earl a 8 4
THUNDER SQUALL (Mr. S. Wootton) ..... Peck 4 8 4
RED SHADOW (Mr. R. Dand) ..... Wootton 4 8 4
LUCKY BREAK (Sir A. Butt) ..... Easterby 5 8 4
NICE PROSPECT (Mr. J. H. Whitney) ..... Marsh 4 8 4
..... Boyd-Rochfort a 8 4
CANVASSER (Mr. J. C. Gort) ..... Reader 4 8 4
MYRON (Mr. R. C. Dawson) ..... R. Dawson 5 8 2
GOLDEN LEGEND (Mr. G. Allen) ..... C. Leader 3 8 2
PERFECTIVE (Sir D. Cooper) ..... Leach, jun. 3 8 2
STERLING BOY (Mrs. A. Yates) ..... Elliott 6 8 2
GIFT HORSE (Lady Rosebery) ..... J. Jarvis 2 7 0

Form. Probable Starters and Jockeys. Betting Forecast.

400 CHICHESTER CROSS ..... P. Beasley 7/1
000 FLYING PHŒNIX ..... Ray 10/1
404 JOCK TROTTER ..... Sirett 8/1
202 CANFIELD ..... G. Richards 3/1
030 RYEVALE ..... Weston 100/8
312 ORPHEAN ..... Balch 7/1
200 WATER ROSE ..... Carslake 6/1
201 THUNDER SQUALL ..... R. Rock 7/2
121 CYNOS ..... McCafferty 100/8
300 RED SHADOW ..... Waudby 100/8
340 GOLDEN LEGEND ..... H. Wragg 100/8
032 LUCKY BREAK ..... Lane 8/1
000 NICE PROSPECT ..... Childs 5/1
403 PERFECTIVE ..... Baines 10/1
042 MYRON ..... Beary 7/1
400 NURSEWOOD ..... D. Morris 100/6
100 CANVASSER ..... Simpson 100/6
100 STERLING BOY ..... Crisp 100/6
201 GIFT HORSE ..... Lowrey 100/6

3.15—ST. LEGER STAKES, a sweepstakes, with 4,000 sovs. added. For three years old. About 1 m. 6 f. 132 yds.

(SEE PROBABLE STARTERS AND JOCKEYS.)

3.50—BRADGATE PARK NURSERY HANDICAP of 250 sovs., 6f.

CRAIG BHAN (Maj. J. S. Courtauld) ..... st. lb.
SENOOMIK (Mr. J. C. Gort) ..... B. Jarvis 9 0
BANNED (Mrs. J. C. Lewis) (7lb. ex.) ..... Reader 8 12
PONSARDIN (Mr. Sol Joel) ..... Wal. Griggs 8 9
VENTURER (Sir H. Cunliffe-Owen) ..... Earl 8 8
ICARUS (Mr. H. Johnstone) ..... O. Bell 8 6
RIVIERE (Mr. H. Tufton) ..... Wilmot 8 5
LIGHT O' LOVE (Mr. E. Esmond) ..... D. Waugh 8 5
LEMONITION (Mr. F. M. Sykes) ..... Bellerby 8 3
SILVADARE (Mr. A. Manasseh) ..... Beedle 8 3
SASKATOON (Maj. A. Boneer) ..... F. Hartigan 8 0
PLUTOCRAT (Mr. E. Thornton-Smith) ..... G. Todd 7 13
FARLANDS (Mrs. S. Whitburn) ..... Templeman 7 12
BON VOYAGE (Mr. F. C. Minoprio) ..... Cottrill 7 12
ALEXIS (Mr. J. S. Austen) ..... East 7 12
HOT SUN (Mr. J. T. Rogers) ..... C. Waugh 7 11
WINSOME WAY (Mr. A. W. Gordon) ..... Owner 7 11
MYSTIC STAR G. (Mr. W. Clark) ..... F. Leader 7 10
TYPIST F. (Mr. A. Boutall) (7lb. ex.) ..... Persse 7 9
HOT HASTE (Sir J. Buchanan Jardine) ..... N. Smyth 7 7
SWANWICK (Mr. A. Calton) ..... Leach, sen. 7 6
GEEPHONTES (Capt. Farr) ..... Green 7 5
STAINLESS (Mr. J. S. Downing) ..... Cole 7 5
SMOCK (Mr. J. Cochrane) ..... Vasey 7 4
SABRETASHE (Mr. J. R. Brown) ..... F. Taylor 7 2
QUEEN'S COUNTY (Lady Alwyne Compton Vyner) ..... D. Taylor 7 1
..... Cole 7 1

Form. Probable Starters and Jockeys. Betting

040 CRAIG BHAN ..... Elliott 100/7
0 SENOOMIK ..... Jellis 100/8
041 BANNED ..... J. Taylor 100/8
400 PONSARDIN ..... Childs 100/8
001 VENTURER ..... H. Wragg 11/10
345 ICARUS ..... C. Richards 9/2
000 LIGHT O' LOVE ..... Fox 10/1
000 LEMONITION ..... Adley 100/8
412 SASKATOON ..... Weston 100/6
204 HOT HASTE ..... Hartigan 100/6
205 ALEXIS ..... Sharpe 100/6
010 SABRETASHE ..... Fox 100/6
000 QUEEN'S COUNTY ..... Evans 100/7
..... Alford 100/7

4.20—TATTERSALL SALE STAKES of 5 sovs. each, with 500 sovs. added. Two year-olds. 5f. Two.

ESTATE DUTY (Lt.-Col. W. Guinness) ..... st. lb.
BERRYDALE (Lord Woolavington) ..... Jarvis 9 3
MAID OF THE MARCHES (Sir V. Sassoon) ..... Beasley 8 13
GALLINI (Sir E. Hanmer) ..... C. Richards 8 13
DEBONAIR (Capt. Lodge) ..... Peacock 8 13
ARMAGNAC (Mr. A. de Rothschild) ..... Beasley 8 13
COOL CARESS (Mr. C. Bates) ..... Leader 8 8
GREYSTOKE (Mr. V. Smith) ..... Jarvis 8 5
RED LETTER DAY (Mrs. L. Wilson) ..... Wragg 8 3
TILT (Mr. D. L. Wilson) ..... Waugh 8 3
MERRY WIDOW (Lord Carnarvon) ..... Leach, jun. 8 3
RULAND PIRI (Maj. Aga Khan) ..... R. Dawson 8 2
SUN LUCK F. (Mr. Scalfine) ..... Barthropp 8 2

Form. Probable Starters and Jockeys.

413 ESTATE DUTY ..... Elliott 9/4
212 BERRYDALE ..... Childs 9/4
110 MAID OF THE MARCHES II. ..... Beasley 7/1
014 GALLINI ..... Nevett 6/1
0 ARMAGNAC ..... Perryman 10/1
00 COOL CARESS ..... Carslake 10/1
C00 RIDGEWAY ..... H. Wragg 10/1
000 RED LETTER LAD ..... Jellis 10/1
003 TILT ..... Baines 7/1
000 MERRY WIDOW ..... Beary 5/1

4.50—RUFFORD ABBEY HANDICAP of 400 sovs. 2½m.

THE BASTARD (Lord Rosebery) ..... Age st. lb.
ARCTIC STAR (Lady Curzon) ..... Childs 6 8 5
CACIO (Lord Woolavington) ..... Gilpin 5 8 5
GREASE PAINT (Mr. J. Dawson) ..... Owner 5 8 4
TEMPERA (Mr. A. Macomber) ..... Scobie 4 8 3
LEMON GIRL (Major J. Lewis) ..... Earl 7 8 7
COLIGNY II. (Mr. A. Macomber) ..... Grizzas 4 8 6
ROI DES AULNES (Sir A. Bailey) ..... Darling 5 7 11
HIGHBURY (Lord Allendale) ..... Cottrill 5 7 8
CAPA PIE II. (Major F. Rogers) ..... B. Jarvis 5 7 5
PICKLE (Sir H. Blackett) ..... Owner 4 7 5
LIBERTINE II. (M. E. de St. Alary) ..... Webb, 4 7 3
PUTNEY (Mr. E. Smith) ..... Gilpin 4 7 3
FIRST FLIGHT (Sir H. Wernher) ..... Templeman 4 7 2
MAIDCAP (Mr. W. A. Chanler) ..... L. Anthony 5 7 1
MEPADIA (Mr. F. Cunliffe-Owen) ..... Pease 4 7 0
FAIRY STORY (His Highness Aga Khan) ..... Scobie 4 7 0
APACHE (Mrs. E. Wallace) ..... B. Jarvis 4 6 10
SYNO (Mr. C. Bates) ..... Leader 4 6 9
MUEZZIN (Mr. C. A. Taylor) ..... Sneyd 5 6 9
TELESCRIPTOR (Lady Alwyne Compton Vyner) ..... Leader 4 6 3
MAUGRE (Mr. S. W. Beer) ..... Cole 4 6 2
NOTICE BOARD (Col. B. Fitzgerald) ..... H. Lane 4 6 0

Form. Probable Starters and Jockeys. Betting Forecast.

320 THE BASTARD ..... H. Wragg 9/2
404 ARCTIC STAR ..... Perryman 8/1
000 GREASE PAINT ..... Childs 10/1
200 TEMPERA ..... Carslake 10/1
100 ROI DES AULNES ..... G. Richards 10/1
000 HIGHBURY ..... Dines 10/1
100 PICKLE ..... Jellis 10/1
024 LIBERTINE II. ..... Simpson 100/7
000 MAIDCAP ..... Weston 7/2
322 FAIRY STORY ..... Roberts 100/7
000 SYNOT ..... Alford 10/1
300 TELESCRIPTOR ..... E. Smith 100/7
212 MAUGRE ..... Archibald 100/7
000 NOTICE BOARD ..... F. Rickaby 100/8
..... Snurke 100/7

LATEST SCRATCHINGS—Tattersall Plate—Wiskodeed and Flying Scot. Rous Plate—Sunny Side Up. Cup Stakes—Captain Furze. Hill Cup—Princess Mary Stakes—Dancing Mistress. Wharncliffe Handicap—Whoopee. Bellatrace and The Scout II. Town Moor Handicap—Whitehelmina, Dancing Mistress. Doncaster Stakes—Bank Rate and Bargain.

FORM HORSES.

2.0—Rapahannock*
2.30—Canfield.
3.15—Parenthesis, 1; Rameses the Second, 2; Diolite, 3.
3.50—Banned.
4.20—Maid of the Marches.
4.50—Grease Paint.

Eclipse.

DONCASTER TO-DAY: PROBABLE STARTERS AND BETTING.

DIOLITE FANCIED FOR ST. LEGER.

SINGAPORE THE CHIEF DANGER.

It is no easy task to make a final decision with regard to the St. Leger, the race having undergone so many changes during the last few weeks. The absence of such former prominent candidates as Trews, The Scout II. and Silver Flare has not made the problem any easier to solve. The situation is further complicated by the fact that the Manton and Whatcombe stables will be doubly represented, while Diolite will be accompanied to the post by his stable companion, Fairy Prince.

In addition to Singapore, Lord Glanely can also be represented by Grand Salute, but this is not likely. Of the Whatcombe pair, Ut Majeur and Rustom Pasha, it is generally accepted that the former is the better, chiefly because there is no question about his stamina. For the same reason Rameses The Second is expected to come out better than the other Manton representative, Iliad, although it should be noted that in neither case have the respective trainers subscribed to any opinion concerning their charges.

I cannot give Redeswood a chance, while Fairy Prince is another who seems to be somewhat outclassed. Algonquin comes into the reckoning on account of his victory at Goodwood, where, on level terms, he beat Rameses The Second by five lengths. He was not disgraced in his subsequent outing when third of four to Prince Paradise and Sea Rover at Stockton, as he was conceding 19lb. to the winner and 11lb. to Sea Rover. Newmarket opinion speaks quite favourably of him, but I think that he and Prince Paradise may be safely regarded as outsiders, and, further, that Singapore and Seer will be the best from headquarters.

I do not rule out Christopher Robin altogether, as on his day I believe the Clarehaven colt to be a good horse. I understand, however, that he has not shaped like a winner in his recent work, and for that reason I shall pass him over.

Parenthesis will get the distance as well, if not better, than most of the others. I expect him to play a prominent part, but fancy he may be at a false price. Singapore I make out to be the best from Newmarket and a really live proposition. He cost a lot of money as a yearling, and here an opportunity occurs for him to get most of it back. His preparation has been carefully timed, with the result that he is now at his best. He is well bred, and I shall be surprised if he is not concerned in the finish.

For the winner, however, I intend to turn to Diolite, who, according to report, has done all that his trainer, F. Templeman, has asked of him. There may be a doubt about his stamina, and it will, therefore, be in his favour if the race is run at a slow pace. He will have every assistance in the saddle from H. Beasley, and in a poor year such as this I suggest he is the best to rely on. I, therefore, put up

DIOLITE

as my selection, and suggest that chief danger will come from **Singapore**, while the best outsider may be **Algonquin**.

Of the other events chief interest may attach to the Tattersall Sale Stakes, and here I think the Manton representatives will be the followers a good run for their money.

In the Cleveland Handicap I give Woodchuck a slight preference over Gashmu, and my vote in the Rufford Abbey Handicap goes to **Libertine II.**

Cleveland Handicap—Woodchuck.
Milton Selling—Orphean.
St. Leger—Diolite.
Bradgate Park Nursery—Banned (nap).
Tattersall Sale Stakes—Maid of the Marches
Rufford Abbey Handicap—Libertine II.

DOUBLE—**Banned** and **Libertine II.**

2.0—CLEVELAND HANDICAP of 600 sovs. Three-year-olds. 1m. Weights raised 5lb.

ROBAI (Sig Abe Bailey) ..... st. lb.
RAPAHANNOCK (Sir E. Sheffield) ..... Cottrill 9 0
FAIR GAME (Mr. W. Woodward) ..... Higgs 9 0
ISLE OF TIME (Capt. L. Montagu) ..... Rochfort 8 10
WOODCHUCK (Mr. E. Esmond) ..... Hartigan 8 9
GASHMU (Mr. J. S. Austen) ..... C. Waugh 8 9
PRINCE OF SONG (Mr. Markham) ..... Barling 8 4
PENTILLA (Mr. R. C. Dawson) ..... Owner 8 4
TEMPLARIO (Mr. J. P. Hornung) ..... Owner 8 3
STAR OF EGYPT (Mr. G. Alex) ..... B. Jarvis 8 1
BEAU PERE (Sir J. B. Jardine) ..... Leach, sen. 7 12
HUSH HUSH (Mr. L. Wilson) ..... T. Waugh 7 10
YERSALLES (Mr. Singer) ..... Watts 7 9
EPPIE ADAIR (Mr. A. Bonser) ..... E. Leader 7 10
FERRULE (Capt. Boyd-Rochfort) ..... Bullock 7 9
MILEBAWN (Lord Wavertree) ..... Whitaker 7 7
STROLL (Mrs. C. Beatty) ..... T. Leader 7 6
ISMAILIA (Lord Glanely) ..... Hogg 6 10
WEARY WILLIE (Sir C. Hyde) ..... Scobie 6 10

Form. Probable Starters and Jockeys. Betting Forecast.

343 RAPAHANNOCK ..... Perryman 9/1
103 FAIR GAME ..... H. Beasley 7/1
000 ISLE OF TIME ..... Childs 10/1
421 WOODCHUCK ..... T. Burns 10/1
001 GASHMU ..... Jellis 5/1
000 PRINCE OF SONG ..... Baines 10/1
114 PENTILLA ..... C. Richards 8/1
221 TEMPLARIO ..... Beary 7/1
000 STAR OF EGYPT ..... Elliott 9/2
000 BEAU PERE ..... G. Richards 10/1
400 HUSH HUSH ..... Adley 100/7
000 YERSALLES ..... Weston 100/8
100 EPPIE ..... Lewis 100/8
203 FERRULE ..... Simpson 100/8
000 MILEAWAY ..... Stephenson 100/8
103 STROLL ..... Dines 100/8
101 WEARY WILLIE ..... Sharpe 10/1

2.30—MILTON SELLING PLATE of 400 sovs. 5f.

CHICHESTER CROSS (Ld. Woolavington)
FLYING PHŒNIX (Mr. E. G. De Mestre) ..... Gilpin 6 8 7
ORPHEAN (Mr. J. W. Simmonds) ..... De Mestre a 8 7
CYNOS (Mr. J. N. Boyd) ..... Smith 5 8 7
NURSEWOOD (Mr. E. G. Nolan) ..... Boyd a 8 7
JOCK TROTTER (Sir W. Gilbey) ..... R. J. Colling 3 8 5
CANFIELD (Baron F. de Tuyll) ..... T. Cannon 6 8 4
RYEVALE (Mr. Sol Joel) ..... E. Hartigan a 8 4
WATER ROSE (Mr. J. B. Joel) ..... Earl a 8 4
THUNDER SQUALL (Mr. S. Wootton) ..... Peck 4 8 4
RED SHADOW (Mr. R. Dand) ..... Wootton 4 8 4
LUCKY BREAK (Sir A. Butt) ..... Easterby 5 8 4
NICE PROSPECT (Mr. J. H. Whitney) ..... Marsh 4 8 4
..... Boyd-Rochfort a 8 4
CANVASSER (Mr. J. C. Gort) ..... Reader 4 8 4
MYRON (Mr. R. C. Dawson) ..... R. Dawson 5 8 2
GOLDEN LEGEND (Mr. G. Allen) ..... C. Leader 3 8 2
PERFECTIVE (Sir D. Cooper) ..... Leach, jun. 3 8 2
STERLING BOY (Mrs. A. Yates) ..... Elliott 6 8 2
GIFT HORSE (Lady Rosebery) ..... J. Jarvis 2 7 0

Form. Probable Starters and Jockeys. Betting Forecast.

400 CHICHESTER CROSS ..... P. Beasley 7/1
000 FLYING PHŒNIX ..... Ray 10/1
404 JOCK TROTTER ..... Sirett 8/1
202 CANFIELD ..... G. Richards 3/1
030 RYEVALE ..... Weston 100/8
312 ORPHEAN ..... Balch 7/1
200 WATER ROSE ..... Carslake 6/1
201 THUNDER SQUALL ..... R. Rock 7/2
300 RED SHADOW ..... McCafferty 100/8
340 GOLDEN LEGEND ..... Waudby 100/8
032 LUCKY BREAK ..... H. Wragg 100/8
000 NICE PROSPECT ..... Lane 8/1
403 PERFECTIVE ..... Childs 5/1
042 MYRON ..... Baines 10/1
400 NURSEWOOD ..... Beary 7/1
100 CANVASSER ..... D. Morris 100/6
100 STERLING BOY ..... Simpson 100/6
201 GIFT HORSE ..... Crisp 100/6
..... Lowrey 100/6

3.15—ST. LEGER STAKES, a sweepstakes, with 4,000 sovs. added. For three years old. About 1 m. 6 f. 132 yds.

(SEE PROBABLE STARTERS AND JOCKEYS.)

3.50—BRADGATE PARK NURSERY HANDICAP of 250 sovs., 6f.

CRAIG BHAN (Maj. J. S. Courtauld) ..... st. lb.
SENOOMIK (Mr. J. C. Gort) ..... B. Jarvis 9 0
BANNED (Mrs. J. C. Lewis) (7lb. ex.) ..... Reader 8 12
PONSARDIN (

DONCASTER SALES.

HURRY ON COLT 7,100 GUINEAS.

SON OF TETRATEMA MAKES 3,400 GNS.

DAY'S TOTAL 38,160 GNS.

The Doncaster bloodstock sales opened yesterday, and were carried through placidly, with little of note happening. There was a sense of tameness about the proceedings, but this is usual on the opening morning. The big buyers, such as Lord Glanely and the Aga Khan, were not present, but it is expected that they will be at the ringside to-day, when a very heavy list is to be presented.

The chief happening yesterday morning was the sale of the colt by Hurry On out of Pagan Sacrifice, who went to Mr. Clarence Hailey for 7,100 guineas. The morning's total was 24,115 guineas for 47 lots, against 36,720 guineas last year on the first morning. Despite this fall, the sales were on the whole quite good, and reasonable prices were secured throughout.

M. Somerville Tattersall opened proceedings with a group from the Beninbourough stud which, however, contained little of note. The Hurry On colt out of Pagan Sacrifice, bred from the Buckland stud, put life into the proceedings. The fact of the colt being a half brother to the Derby second and St. Leger candidate, St. Iliad, brought attention to him. There were one or two anxious to secure him, but Mr. Clarence Hailey outclassed them all at 7,100 guineas. A Gainsborough colt out of Amorial Ensign was the next lot, which went to Mr. F. H. Bowcher at 560 guineas.

IRISH CONTINGENTS.

There were several jockeys present, but the only one noticed to be taking an active interest was Michael Beary, and he entered the bidding for a Warden of the Marches colt out of Deocaun, a mare which has produced some smart ones, and was bred by Mrs. Dennehy. The Whatcombe jockey secured possession for 700 guineas. E. Gwilt, the Lambourne trainer, was attracted by a superb bay colt by Flying Orb out of Farindos, one of the heavy contingent from the Ballykisteen stud. He was able gain possession at 620 guineas. J. Armstrong started the bidding for a colt by Vatod out of Loch Ford from the same stud, but he was not inclined to go far, and Stanley Wootton outbid them all at 65 guineas. A taking colt by Stratford from Genome out of the same batch tempted S. Darling to go to 450 guineas, and then came a quiet spell when several of the Tathwell Hall Stud were not sold.

Similar fate befel the lots sent up by O. Botterill, but things brightened again with the appearance of the lots from Mr. A. S. Reynolds Garristown Stud. J. Jarvis was an early bidder for the colt by Blandford from Charley's Sister, and he did not stop until the 1,300 guineas mark, Norman Wade going to the necessary 1,550 guineas. Competition again became close for the filly by Buchan out of Rosa Bonheur II., sent up with the Barrettstown Castle Stud contingent. Bids rose quickly, and D. Pickering stayed on longest to 710 guineas. From the same R. J. Colling paid 1,250 guineas for a well-looking chestnut filly by Gainsborough out of Phalange, dam of Keystone II.

Then the Moyglare Stud contribution came up, and the first of note was a half-sister to those smart two-year-olds Lindos Ojos and Diala, a striking brown filly by Buen Ojo out of Star of Earn. She was started at 1,000 guineas, and rose rapidly till Lord Ellesmere went off all rivals at 2,200 guineas. In the same batch was a colt by Tetratema out of Venus Blanche, dam of Carola, and Captain Mortague was able to obtain possession for 750 guineas.

In the evening there were some keen exchanges between prospective buyers. The first few lots did not raise much enthusiasm, and it was not until the yearlings from the Heywood Stud, the property of Lady James Douglas, were reached, that some good prices were recorded. The best of this batch was a filly by Cornach out of Maid of Bath. She was started at 700 guineas, mounted quickly, and eventually Lord Glanely secured her for 2,500 guineas. Captain E. Tanner went to 750 guineas to secure possession of the roan filly by Gainsborough out of Tetrazzini, also sent up by Lady James Douglas.

MRS. W. W. BAILEY'S LOTS.

Best of the lots sent up by Captain C. Moore was undoubtedly the filly by Colorado out of Indest, but at 2,900 guineas she was passed out. Gerald Armstrong, the Middleham trainer, purchased Captain Moore's colt by Santorb out of Princess Ena at 500 guineas, and a bay colt by Sansovino out of Mademoiselle De Viris from the same stable was secured by Captain Montagu for 410 guineas.

The biggest price of the evening was realised when the yearlings from Mrs. W. W. Bailey's Rathbane Stud were led into the ring. Mr. Fersse gave 3,400 guineas for the colt out by Tetratema out of Celiba, and Captain Cecil Boyd-Rochfort went to 1,800 guineas for the colt by Pharos out of Mitylene, the same contingent.

The total for the evening sales was 14,046 guineas, bringing up the day's aggregate to 38,160 guineas.

YEARLINGS.

Gns.

Property of Lady Chesterfield.
Ch. c. by Friar Marcus—Greased Lightning 150
Br. c. by Pharos—Flower Day (Mr. F. H. Bowcher) 200
Ch. c. by Defiance—Bachelor's Fare (Mr. S. Wootton) 120
Two fillies, by Arch Gift—Nakina (Mr. Harcourt Johnstone) 510
Property of Lady Fitzgerald and Major Sir John Fitzgerald.
Ch. c. by Harry On—Pagan Sacrifice (Mr. Clarence Hailey) 7100
Ch. c. by Gainsborough—Armorial Ensign (Mr. F. H. Bowcher) 560
Property of Mr. J. C. Rooney.
Br. c. by Transcendent—Sweet Whisper (Mr. H. Foster) 50
Ch. c. by Rot Herode—Norah Elsie (Mr. F. Leader) 510
Br. c. by Spion Kop—Noor Mahl (Mr. Bowcher) 115
Property of Mrs. G. H. Dennehy, Warden of the Marches—Deocaun (Mr. M. Beary) 700
Ch. c. by Ballykisteen Stud, Co. Tipperary, Flying Orb—Lady Elaine (Mr. S. McGrath) 250
Ch. c. by Flying Orb—Farindos (Mr. E. Gwilt) 620
Ch. c. by Stratford—Estrellita (Mr. F. J. Fleming) 250
Ch. c. by Stratford—Flying (Mr. J. Widgen) 110
Br. c. by Santorb—Princess Ena (Mr. G. Armstrong) 500
Br. c. by Sansovino—Mademoiselle de Viris (Captain Montagu) 410
Ch. c. by Santorb—Princess Ena (Mr. G. Armstrong) 500
Bay c. by Marten—Fun (Mr. J. S. Harrison) 50
Ch. c. by Marten—Ballough Lass (Mr. F. Armstrong) 75
Property of Mrs. W. W. Bailey.
Ch. c. by Grand Parade—Double Magnet (Mr. R. J. Colling) 360
Br. c. by Bachelor's Double—Blue Fairy (Mr. G. Lamdien) 370
B. or br. f. by Bachelor's Double—Girl Joan (Captain Tufnell) 610
Br. c. by Tetratema—Celiba (Mr. Persse) 3400
Ch. c. by Sansovino—Dalma (Sir W. Gilliey) 500
B. or br. f. by Bachelor's Double—Sky Lassie (Colonel Baker) 250
Br. or br. c. by Pharos—Mitylene (Captain C. Boyd-Rochfort) 1800
The Property of Mr. L. L. Firth.
B. c. by Achtos—Latium (Mr. W. McKinley) 410

GREYHOUND RACING.

CUTLET'S FIANCEE WINS IRISH OAKS HEAT.

Cutlet's Fiancee, a smart daughter of Mutton Cutlet, won the third heat of the Oaks last night at Harold's Cross Park. Mr. Quirke's bitch was always a strong favourite, and she never caused her supporters the least doubt, as getting well away, she passed the line two and a half lengths to the good.

The honest race of the night was that for the Monster Pixie of 600 yards. All the six candidates were supported and Mick Rooney was favourite. The latter ran a very game dog, but could not make an exciting finish by Kyrebeld Boy, who won by a brave half length.

The two 500 yards hurdle events were won by Flying Daddy and Modern Days. The latter was a lucky winner of the Midland Hurdle, as but for swerving the favourite, Old Harkaway, would very likely have won. Details—

IRISH GREYHOUND OAKS.—Third Heat—Mr. M. J. Quirke's bd. A'TLETS FIANCEE (5), Mr. Tom Cullen's Kenn Gift, 5 to 4 on, 1. Mrs. Ryan's RADIOGRAPH (6), 4 to 1 agst. 2. Also ran, Waltzing Biddy (1), 8 to 1; Mady Mooey (4), 4 to 1; Old Flapper (3), 6 to 1; Nellie Miller (2), 10 to 1. Two and a half lengths. 31.10 secs.

ULSTER PLATE. Mr. T. J. Murphy's w. bd. b. BETTER BEAD (8) (Headed Dick, Tip Top Bella), 5 to 2, 1; Mr. P. Rickard's LORD NORTH WALL (6), 5 to 1, 2. Also ran—Manius (2), 5 to 1; Decator (1), 4 to 1; Golden Dawn (5), 5 to 1; Maid of Deel (5), 2 to 1. One and a half lengths. 31.00 secs.

METROPOLITAN HURDLE. Mr. P. M'Kenna's bd. d. FLYING DADDY (1) (Flying Heather, Bryanstown Lass) 2 to 1, 1; Mrs. O. O'Neill's MULLAFERKEN (5), 6 to 1, 2. Also ran—Splonk's Brother (4), 6 to 4; Marble Stopper (2), 5 to 2. Half a length. 36.95 secs.

MUNSTER PLATE.—Mr. F. Corrigan's r. d. EVERFIELD ROY (2) (Hidden Rock, Prosperous Lass), 7 to 2, 1; Mr. J. Maher's UNCLE MICK (4), 9 to 1, 2. Also ran—Calamity Jane (3), 7 to 2; Senor Desdito (6), 5 to 1; El Phaso (5), 6 to 1; Rapid Despatch (1), 3 to 1. Half a length. 34.26 secs.

MIDLAND HURDLE. Miss B. Breen's bk. d. MODERN DAYS (Cheerful Speed—Spoil the Tunes), 5 to 2 agst., 1; Mr. J. Holmes's OLD HARKAWAY (2), 6 to 4 on, 2. Also ran—Coming Crax (3), 4 to 1; Shan's Selected (4), 6 to 1. A distance. 38.52 secs.

CONNAUGHT PLATE.—Mr. T. Gunn's f. d. GLASGOW JIMMY (1) (Kilcloney—Glorious Cynster), 5 to 4 on, 1; Miss Black's COOL QUEEN (3), 5 to 1 agst., 2. Also ran—Bashful Prince (4), 4 to 1; Money Point (5), 10 to 1; Roberagan Laddie (6), 7 to 1; Lilly's Pet (2), 4 to 1. Six lengths. 31.55 secs.

LIFFEY PLATE.—Mr. J. Costelloe's bd. b. JUNE CLOVER (3) (Bottle—Metal), 5 to 2 agst., 1; Mr. N. White's ONE UP (2), 4 to 1, 2. Also ran—Cross the Line (3), 6 to 4 on; Kevil (4), 6 to 1; Blackstairs Bella (5), 8 to 1. Two lengths. 31.65 secs.

SHELBOURNE PARK—TO-NIGHT.

8.15—**CLONMEL STAKE** (525 yards)—Mr. Hurst's Happy Laddie, Mr. O'Connor's Jay Dee, Mr. Kinane's Sudden Change, Mr. Forde's Flaming Fox, Mr. Brogan's Cockabimbo, Mr. Molloy's Guard's Post. To fill vacancies—Mr. Rock's Dam Smart, Mrs. Gorman's Go Foolish.

8.30—**SHELBOURNE HURDLE** (525 yards)—Mr. Savage's Laune Boy, Mr. Hennessy's Hopalong Cassidy, Mr. O'Connell's Champion Cutlet, Mr. Rock's Spanish Thread. To fill vacancies—Mrs. Lawlor's Silent Marble, Mr. Woods's Officer's Watch.

8.50—**CLOUNANNA BITCH STAKE (Open)** (525 yards)—Mr. Lee's Long Slip Biddy, Mr. Learn's Marlinstown Lass, Mr. Burke's Bonnie Smile, Mr. Grehan's Gay Guy, Mrs. Carson's Calmsby Anne, Mr. Kelly's Katie O'Graigue. To fill vacancies—Mr. O'Connor's Feale Breeze, Mrs. Ryan's Radiograph.

9.10—**SANDYMOUNT SPRINT** (305 yards)—Mr. Rock's Glemeen, Mr. Forde's Flaming Fuse, Mr. O'Leary's Fashion's Hope, Messrs. Gallivan and McCormack's Black Raymond. To fill vacancies—Mr. O'Sullivan's Vain Glorious, Mr. O'Driscoll's Polleens Bridge.

9.25—**CELTIC HURDLE** (525 yards)—Mr. Healy's Hellstone, Mr. O'Carroll's Military Monarch, Mr. Lynch's Listulk Lout, Mr. McGrath's Kilbeogan Dick. To fill vacancies—Mr. Cummins's Mac Sgeolan, Mr. Boland's Fox Flick.

9.45—**DUBLIN STAKE** (525 yards)—Mr. Lombard's Maher's Beauty, Mrs. Byrne's Brown Event, Mr. Tubridy's Distaste, Mr. O'Hanlon's Hazel Park, Mr. Murphy's Dark Midge, Mr. Dowler's Mayfeigher Girl. To fill vacancies—Mr. Collins's Press the Button, Mr. Horgan's Numa.

10.0—**CITY PLATE** (525 yards)—Mr. Curran's Cincine, Mr. Corry's Battery Point, Mr. Godkin's Tim of the Hill, Mr. Connor's Kearney's Scotch, Mr. Purcell's Porterhouse Steak, Mr. McMahon's Civic Guardsman. To fill vacancies—Mr. Slack's Blind Shot, Miss Tydd's Cara Brack.

DUNMORE PARK RESULTS.

Dunmore Stakes—Finn Valley (6/4).
Brentwood Hurdle—Gortloal Lad (9/2).
Park Stakes—Crystal Palm (2/1).
Duncairn Hurdle—Playactor (6/4).
Lisnalinchy Stakes—Marlmont Lad (3/1).
Portwilliam Stakes—Black Rambler (evens).
Alexandra Stakes—Carandel (4/1).

ANGLING.

SPORT IN NORTHERN RIVERS.

The end of the Erne salmon fishing season is now well within sight, the closing day being the last one of this month. The season started poorly, owing to the drought, and comparatively few fish were killed in May and June. Later, when the floods came, the runs of fish were above normal, and good sport all round was had, and that promises to continue till the end of the season. In the past fortnight the river was rather disturbed by flood water. Anglers on latterly note heavier fish than usual in the pools between Ballyshannon and Belleek, and several up to 21lb. were killed.

The Glenelly has settled down a bit after flooding, and salmon are resting in the pools, giving the angler a better chance. Recently, on the Beltrim Castle waters, Colonel Parson, Major Humphreys, Mr. Napier, Mr. Hurst and Mr. F. B. Forester had fish from 5¼lb. to 7lb. There was a fair run of grilse during the spate, and the Glenelly got its share. The Glenelly closes on the 20th prox.

For the past fortnight the Mourne has been disturbed on occasion by spate water, and at the week-end the thundery weather did not help sport. Salmon fishing, however, was really good when the river was in order, and everything at the moment points to a very successful back-end period, there being a fine stock of salmon and grilse and a good man's sea trout. The week before last some fifty-five fish were killed while the water was in order.

GOLF.

HEZLET LOSES HIS TITLE.

BRILLIANT FINISH BY MACCORMACK.

MANY SURPRISES AT PORTMARNOCK.

BY OUR SPECIAL CORRESPONDENT.

Last Saturday the Governor-General of the Free State, Mr. McNeill, saw Ireland and England draw the match at Portmarnock, and yesterday President Cosgrave was in the big gallery that followed one of the best matches played in an Irish Open Amateur Championship for many years.

Shortly after the arrival of the President, who was accompanied by Colonel O'Reilly, A.D.C., the rain, which had been threatening all the forenoon, came on, and quickly developed into a heavy downpour, which lasted a couple of hours. But Mr. Cosgrave, with nothing more substantial than a light umbrella, after a few words of encouragement to Michael Crowley, who was then one down to H. E. Smith, picked up Major Hezlet and Dr. MacCormack, and did not leave the match until the holder had lost his title on the eighteenth green.

In conversation with the President after the match he informed me that he had thoroughly enjoyed it, despite the drenching rain, and that to watch such golf compensated for any discomfort which one had to undergo. He was particularly impressed by the fine sporting spirit in which it was contested, and the splendid recovery effected by Dr. MacCormack, who, he added, in his opinion as a mere "duffer," ought to have won the sixteenth instead of only halving it. Mr. Cosgrave, who is an honorary member of the Rosslare and Hermitage Clubs, has not as yet taken seriously to the game, in which he finds that there is much more than a good many people suspect. One of these days he may join a club near to the city, and when he does he expects that his initial difficulty, with which he has most trouble, will be overcome—the stance.

A THRILLING FINISH.

In a day's golf chock full of surprises the match alluded to stood out by itself. Everyone expected that it would be the struggle of the championship, and so it was; there is not likely to be another comparable to it in the rounds that remain. Although it was pouring when the holder and the challenger went out, they put up par golf for the first three holes to halve them. The first to win one was the Royal Portrush man, who easily secured the fourth in four. MacCormack finding a bunker off his drive, and, with MacCormack missing his second to the sixth, Hezlet went into a lead of two; but they reached the turn with Hezlet holding an advantage of a couple of holes, a win at the eighth, where the doctor's straight-faced mashie was too strong from the back of the green, being off set by a splendid three by him at the ninth—a drive, a mashie and a putt. MacCormack had a putt for a three at the eleventh, but had not to hole it, he having two for it; but he lost his ball at the twelfth and gave up. Two screaming shots to the thirteenth enabled the Hermitage player to win it, the other being bunkered off his third and taking six; and the match was squared at the fifteenth. MacCormack played the straight-faced club again at the sixteenth for his shed back, and failed with the return putt, only getting the half, and a perfect tee shot at the seventeenth, with Hezlet's ball in the rough from the drive, left him with an iron shot—a lovely one—for the green, and a 4 to become dormy. The eighteenth hole was a most unfortunate one for the holder, who was obviously tiring from the strain of trying to keep pace with the exceptionally long wooden club shots of his opponent. The doctor was at the back of the green with a fine second, but Hezlet found the "road" off his second, and to make matters worse his ball lay behind a sunken brick. To get near the hole from such a position was almost impossible, and his shot out was only just on. MacCormack chipped to a yard or so from the hole, but with his putt Hezlet was almost in for the half.

SOULBY'S EXIT.

Roy McConnell, his brother Frank, E. B. Tipping, D. E. Soulby, and one of the Scottish hopes, W. Tulloch, also made their exit, and at the close of the day only four of the Irish team remained in—Crowley, D. Wilson Smyth, John Burke and A. W. Briscoe. Crowley had a hard task to beat H. E. "Smith" in the third round. He found himself one down at the ninth, with his club mate playing capital golf; but on the home nine he pulled out his best game, and when he brought the match to a close at the sixteenth he was one better than fours for the seven holes in.

If any golfer has reason to be thankful to the inventor of the steel shafts it is Wilson Smyth, who some years ago, at Newcastle, beat J. Gorry for the title, after being five holes down at the end of the first round. Always a redoubtable opponent in a championship, the veteran ex-captain of the Royal County Down has improved his game out of all recognition, as he says, by playing with the steel, and now he had the satisfaction of eliminating one of the fancied ones in Soulby by three and two. They played in a storm of rain, but the older man seemed to be the least affected by the conditions.

One of the best holes which he played was the second, where he was down in three for the lead. Going to the ninth he was still one to the good, and he strengthened his position there with a four and a win. Then came a three at the tenth, but he lost the next hole. A two also came his way at the twelfth, and when he secured the thirteenth in five the match was virtually finished.

CARROLL'S DEFEAT OF TIPPING.

It is not often in championships that a player who goes round Portmarnock in seventy-five is a loser; but that was the fate of Frank M'Connell in his match with G. D. Hannay, who beat him on the home green. Hannay, however, had the exceptionally good score of seventy-three. He led by a couple of holes at the ninth, a three at the tenth, and a stymie at the fifteenth enabled him to close the door.

It was Walter Carroll who brought about the defeat of Tipping. Carroll has played many good games in championship golf, but not many better than that which he now put up. There was a lot of merit in his victory, for which he had to go to the home green. He laid the foundation of it quite early by winning the second, and a lost ball placed Tipping further in the rear at the fifth. Square at the seventh, Carroll turned one up, having taken the eighth. Increasing his lead at the tenth, he was brought back to one at the fourteenth, and they were flat at the sixteenth, where Carroll required three putts, but a brilliant three at the home hole clinched matters in Carroll's favour.

Another exceptionally fine match was played in the morning between Burke and Charles Robertson. It went to the sixteenth, where the Lahinch player got through. On the way out Robertson played shot for shot with his opponent, and when the ninth was holed out he led by one. Homeward the feature was Burke's wonderful second shots. In the matter of luck it was about even; but there was no playing against the golf which Burke put up on the second round. He required but twenty-five strokes for the remaining holes played—4, 3, 3, 4, 4, 2, 5—and won by three and two. They played on, and Burke holed the round in seventy-three, the Portmarnock man's score being but two more.

Burke's second victim was R. Dwyer, of Hermitage, a young player, who made a really good match of it. Burke did not, it is true, reproduce his golf of the forenoon, and, one up at the turn, he was one down at the fifteenth; but he had that little bit in reserve which makes all the difference, and he won by two holes.

The Lancashire golfer, H. G. Bentley, was brought to the home green by J. C. Brown, who put up a splendid fight on the second nine, and a highly meritorious achievement stands to the credit of George Malcolm, who put out a strong Scottish player in W. Tulloch by two and one.

The English challenge is still a formidable one, and the position is distinctly interesting, with a number of most attractive matches for the fourth round.

THE RESULTS.

SECOND ROUND (CONCLUDED).

R. Neill (East Renfrewshire) beat P. F. Purcell (Portmarnock)—6 and 5.
John S. F. Morrison (Sunningdale) beat C. Bailey (Royal Dublin)—7 and 5.
E. F. Fitzpatrick (Milltown) beat W. R. "Draw" (Royal Dublin)—6 and 5.
R. A. Dwyer (Hermitage) beat R. M. Sanders (Killiney)—19th hole.
John Burke (Lahinch) beat C. W. Robertson (Portmarnock)—3 and 2.
C. P. Coote (Cork) beat N. Cuddy (Sutton)—3 and 2.
A. W. Briscoe (Castleren) beat D. J. Collins (Royal Dublin)—3 and 2.
J. N. T. McConkey (Royal Dublin) beat S. W. Cole (Hog Mogog, Cambridge)—1 hole.
H. S. McCulloch (Ellengraitten) walked over.
Hon. Max Aitken (Walton Heath) scratched.
A. S. Anderson (Hindhead) beat Paul Azbill (Sunningdale)—4 and 3.
C. J. Lee (Howth) walked over, Kenneth Greig (New St. Andrews) scratched.
J. J. French (Rosslare) beat J. Fielding (Royal Dublin)—3 and 2.
F. W. Maguire (Portmarnock) walked over, F. Waters (Sandy Lodge) scratched.
W. J. Gill (Sutton) beat F. E. Davies (Portmarnock)—4 and 3.
Joseph Gorry (Kildare) beat S. W. Martyn (Limerick)—2 and 1.

THIRD ROUND.

M. Henegan (Portmarnock) beat J. St. J. Pike (Portmarnock)—8 and 4.
J. A. Rogan (Portmarnock) beat T. G. Wallis (Royal Dublin)—3 and 2.
H. G. Bentley (Ilkeseth) beat J. C. Brown (Waterford) by 2 up.
William Sutton (Timperley) beat C. Ewing (County Sligo)—4 and 2.
S. C. Ferguson (Royal County Down) beat H. M. Cairnes (Portmarnock)—4 and 3.
G. D. Hannay (Berkshire) beat Frank McConnell (Royal Portrush)—1 up.
Michael Crowley (Portmarnock) beat H. E. Bell (Portmarnock)—3 and 2.
J. Cochran (Glasgow University) beat J. L. Crabbe (Royal Dublin)—2 up.
Bernard Darwin (Rye) beat D. T. Figgis (Portmarnock)—4 and 2.
G. B. Malcolm (Portmarnock) beat William Tulloch (Cathkin Braes)—2 and 1.
G. P. Jackson (Chislehurst) beat J. O'Meara (Portmarnock)—1 up.
B. N. M. Fogg (Royal Liverpool) beat J. B. Denholm (Longniddry)—2 and 1.
Walter Carroll (Portmarnock) beat E. B. Tipping (Woodcote Park)—1 up.
Dr. J. D. MacCormack (Hermitage) beat Major Hezlet (Royal Portrush) (holder)—2 up.
Dr. A. R. MacCallum (Castle Bromwich) beat J. D. Woods (Hermitage)—3 and 2.
Dr. G. J. Moore (Beau Desert) beat T. Shaw (Houldsworth)—at 19th.
D. Wilson Smyth (Royal County Down) beat Donald Soulby (Downpatrick, Belfast)—3 and 2.
D. A. Eiddian (Stroubridge) beat B. J. Tillerington (Malone)—1 hole.
R. G. Chilvenden (Royal St. George's) beat N. C. Selway (Hunstanton)—2 up.
A. M. Stuart (Royal Portrush) beat T. G. Grimwood (Woodbridge)—2 and 1.
Sutherland Gill (Tandridge) beat Roy McConnell (Royal Portrush)—1 up.
Eric Eiddian (Stourbridge) beat A. C. Budd (Gweal)—3 and 2.
H. M. Dickson (Glasgow) beat P. A. Bell (Portmarnock)—3 and 2.
Neill beat T. G. Langan (County Kildare)—4 and 3.
Morrison beat Fitzpatrick—5 and 4.
Burke beat Dwyer—2 up.
Briscoe beat Coote—7 and 6.
McCulloch beat McConkey—2 up.
Anderson beat Lee—5 and 5.
Firench beat Maguire—4 and 3.
W. J. Gill beat Gorry—6 and 5.

GIRLS' CHAMPIONSHIP.

Miss Pauline Doran, who is just 15 years of age, and already a fine golfer with an extremely long drive, yesterday beat several former girl champions in a stroke competition of the Girls' Golfing Society, winning the scratch prize with a score of 80.

Miss Plompton, a senior, who is no longer eligible for the championship, and Miss Enid Wilson who also has passed the age limit of 19, returned scores of 80, but Miss Doran won the tie on her score for the last nine holes.

The first handicap prize went to a 16 years old girl, Miss Josephine Spiers, of Worthing, whose handicap of 17 enabled her to return a score of 70.

A bogey foursomes competition was won by Miss J. Firth and Miss E. Hough (4), three up.

There are two scratchings from the original entry for the championship, which begins to-day—Miss Susan Pam (Broxbourne) and Miss Sheila Hern (Lilphook)—so that Miss S. Franklin (North Manchester) and Miss M. Bennett (Sandy Lodge) walk over in to the second round.

THE MIDLAND TROPHY.

SECOND SUCCESSIVE WIN FOR KILLUA CASTLE.

The Northern and Southern sections' semi-finals were won by Killua Castle and Birr, who went into the final for the second year running. The same course, by kind permission of the club, was selected for venue, and the matches were played off in fine weather. Killua Castle repeated their win of last year by 5½ to 3½. Details—

KILLUA CASTLE.		BIRR.	
H. P. Sheridan and G. Cooney, 2 and 1	1	M. J. Doolan and L. Murphy	0
R. W. Scully and C. Y. Pratt, 5 and 2	1	J. A. Sweeney and J. Kennedy	0
E. V. Kelly and J. C. Comey	0	D. Lane and Dr. J. J. Heenan, 4 and 3	1
H. P. Sheridan, 4 & 3	1	M. J. Doolan	0
Rev. W. Scully, 4 & 2	1	J. A. Sweeney	0
C. Y. Pratt, 5 and 2	1	J. J. Kennedy	0
G. Cooney	0	D. Lane, 5 and 4 ...	1
E. V. Kelly	0	Dr. Heenan, 2 up ...	1
J. C. Comey	½	L. Murphy	½
Total	5½	Total	3½

CLUB NOTICES AND REPORTS.

ROYAL CO. DUBLIN (LADIES) AUTUMN MEETING.

Members' Autumn Cup. Second Round—Miss Ellis (21) beat Mrs. Miller (18), 3 and 1; Miss D. Duffin (21) beat Lady Elizabeth Annesley (33), 1 up; Miss N. Bruce (25) beat Mrs. G. D. Smyth (12), 3 and 1; Miss C. Holton (19) beat Mrs. Ben (23), 2 and 1; Mrs. W. Morland (21) beat Miss Dickson (21), after a tie; Mrs. Poppin (26) beat Miss Thornhill (14), 2 and 1; Miss D. Ferguson (24) beat Miss J. Gordon (36), 1 up; Miss E. Murland (29) beat Miss Claytor (33), 2 and 1.

Third Round—Miss Ellis beat Miss Duffin, 1 up; Miss Holton beat Miss Bruce, 1 up; Mrs. Morland beat Mrs. Poppin, 3 and 1; Miss Ferguson beat Miss Murland, 4 and 3.

Semi-final—Miss Holton beat Miss Ellis, 1 up; Miss Ferguson beat Mrs. Morland, 2 and 1.

HOWTH.

Ladies' Bruch.—To-day—September medal, 18 holes, bogey; arrange partners; draw off 5.35 p.m. (unless necessary).

MILLTOWN.

Ladies' Branch.—Club foursomes (Scotch)—Miss Moore and Miss P. Leonard (rec. 9), 3 down; Mrs. Rose and Mrs. Flemass (rec. 22), 4 down. To-morrow—Prize presented by Ladies' Committee, 18 holes, stroke; draws 10.30, 11, 2, 2.30. September 15—Challenge cup; qualifying round of 18 holes, by stroke; first eight to play off by heats and holes. September 18—Semi-open foursomes (Scotch), 18 holes, bogey.

MALAHIDE.

September monthly cup—C. O'Neill, 66 net; P. Lawless and C. O'Shea, 67 net. Saturday next—President's (Lord Talbot de Malahide) prize, 18 holes, strokes.

FOXROCK.

Ladies' Branch.—September 23rd—Semi-open fourball foursome; past entries; draws at 10.30, 11, 2, 2.30 and 3.

NEWLANDS.

Ladies' Branch.—Today — Open fourball, strokes; draws from 11 o'clock. August box competition won by Miss Doherty.

CARRICKMINES.

Ladies' Branch.—To-morrow—Monthly medal (bogey).

ST. ANNE'S.

September 14—Monthly medal.

CO. KILDARE.

Ladies' Branch.—Friday next—Club spoon; one draw, 3 p.m. Entries for Autumn Cups close September 12.

TOBACCO TRADE G.S.

On Friday evening next, at Clontarf, nine-hole competition for prize presented by Messrs. Spillane; supper to follow; draws from 5.30.

SONAS FETE.

An open competition will be held in connection with the above at Woodbrook on Sunday next. Morning—18 holes, stroke. Afternoon—Fourball, bogey. Draws 10 a.m. to 12.30 p.m. and 2.30 to 4.30 p.m. There will be putting competitions all day.

ROYAL PORTRUSH.

Antrim Cup. Final—W. H. Topping and Miss Topping beat D. F. Scott and Mrs. W. J. Thompson, 4 and 3.

Ladies' Branch. Plunket-Barton Cup. Final—Mrs. Cutbell beat Miss N. Wray, 2 up.

KILLINEY.

Saturday next, scratch prize and optional sweep on handicap.

CLONTARF.

Ladies' Branch.—Monthly medal: Winner, Mrs. Young. To-morrow: Surprise mixed foursomes, 9 holes. Draws from 5 o'clock. Monday next: Semi-open foursomes.

RUGBY FOOTBALL.

LANSDOWNE R.F.C.

The second general meeting will be held in the pavilion, Lansdowne road, on Friday evening, September 26th.

There will be a general practice on Saturday next. The pavilion and ground will be open for practice on and after that date.

PALMERSTON R.F.C.

The following officers have been elected for the ensuing season:—President, S. V. Kirwan, B.E.; vice-presidents, Sparkhall Brown, B.A.; G. Exshaw, J. J. Graham, J. E. Hanna, C. Haine, G. F. Healy, F. Heron, W. Huet, E. B. Keating, W. Lechtie, C. E. Macaulay, H. Marlow, Captain W. Maiony, A. J. Smalley, W. Stokes, W. C. Stephen, C. A. Saville, R. C. Swan, and J. R. Y. Wilson; hon. secretary, T. P. Dollaghan, 15 St. Kevin's Gardens, Dartry, Dublin, S.2; hon. treasurer, S. Henchie, 14 Upper Fitzwilliam street, Dublin; hon. team secretary, F. M. J. Kerr, 63 Brighton road, Rathgar; committee, D. D. Hussey, J. Kean, and Dr. H. Massey-Westropp.

The opening practice will be held next Saturday at Clonskeagh, at 3 p.m., when members and intending members are requested to attend.

CIVIL SERVICE R.F.C.

At the annual general meeting, held at 16 Upper Merrion street, the following officers were elected for the season 1930-'31:—Chairman, M. F. MacNamara; hon. secretary, P. J. MacWilliams; hon. treasurer, R. Butler; captain 1st XV, C. J. Delaney; committee, Messrs. Butler, Cullinane, Delaney, Fennell, MacNamara, MacWilliams, Moloney, Phelan, Walsh.

Members and intending members please note that a general practice will be held in Terenure on Saturday next.

HARLEQUINS' NEW CAPTAIN.

F. W. Adams, the team secretary, who for several years has led the forwards, has been appointed captain of Harlequins, in succession to W. E. Walkefield, who has retired. Adams has on several occasions played for Surrey in the county championship.

MOTOR CYCLING.

THRILLS IN THE MANX "JUNIOR."

MANY SPILLS ON GREASY ROAD.

EXCITING FINISH.

DOUGLAS, Tuesday.

To-day's race for the Junior Manx Grand Prix was run under miserable weather conditions. Rain fell steadily throughout the event, with the result that the roads became very treacherous, and the number of crashes was abnormal. From the very first lap every corner of importance was the scene of accident after accident, though serious injury to the victims was exceptional. At Ballaugh Bridge, however, W. J. Hewstone fell heavily and broke a leg.

The race was remarkable for the number of trades and professions represented by the competitors. At the end of the first circuit F. L. Frith, a Grimsby stonemason, led from J. M. Muir, a Cambridge University undergraduate, and W. Harding, a Douglas insurance agent.

Frith fell at Grosvenor Bridge, and then for two laps Muir held the lead, but then retired with engine trouble. Harding at the end of the fourth had a lead of 56 seconds from Pirie. Frith was then third, but so much in arrears that there was little hope of his improving his position unless there were more retirements.

DOUR STRUGGLE.

Pirie came withia half a minute of Harding on the penultimate circuit, and there was the possibility of a close finish, as these two riders were splushing around the 37-miles lap straining every nerve to cut down time on corners that presented great difficulty owing to the skidding menace.

The remainder of the field was being rapidly reduced through crashes and engine troubles. The spectators, drenched to the skin in many cases, managed to work up some enthusiasm over the struggle between Harding and Pirie, and both were heartily cheered as they hurtled past the judges at the finish of a plucky fight with the elements. As Pirie had started ten minutes after Harding, there was a period of uncertainty as to the result until their times were announced, when it was known that Pirie had won by a few seconds. He was chaired to the refreshment tent by his delighted friends.

THE PLACINGS.

1. D. J. Pirie (Velocette), 61.63 m.p.h.
2. W. Harding (Velocette), 61.50 m.p.h.
3. F. L. Frith (Velocette), 60.34 m.p.h.
4. H. Levings (Velocette), 58.73 m.p.h.
5. J. W. Forbes (Velocette), 56.82 m.p.h.
6. T. L. Bookless (Velocette), 56.14 m.p.h.
7. Forman (Velocette).
8. Armytage (Velocette).
9. MacDermid (Cotton).
10. Jordan (A.J.S.).
11. Cornes (Rex-Acme).
12. Carr (Velocette).

BOXING.

ANOTHER QUICK WIN FOR CARNERA.

NEWARK, N.J., Tuesday.

Primo Carnera knocked out Pat McCarthy, a Boston heavy-weight, in the second round of their contest here last night after 2 min. 16 secs. of fighting. Carnera never looked other than a winner, though McCarthy tried to rush the Italian off his feet at first. Carnera boxed carefully, landing good telling blows whenever he could.

McCarthy stayed the first round, but Carnera fought him to the ropes again and again in the second round, and then, as the Bostonian broke away, floored him in the centre of the ring with a hard punch for the knock-out. McCarthy rose dazed, but came up only to go down again from a strong right to the jaw for the full count. Carnera, who weighed 18st 13lb., had an advantage of 3st. 9lb.

COUNTY DUBLIN BOARD I.A.B.A.

At a meeting of the County Dublin Board, I.A.B.A., held last night, Lieutenant D. Phelan, Vice-Chairman, presided.

A letter was received from the Secretary, Central Council, stating that the season would open officially on October 10th with a tournament in aid of the Council.

It was decided to hold the annual Convention on 53rd inst.

The transfer of J. M'Evoy, Avona, to Corinthians was ratified.

The next meeting will be held on Tuesday next.

LEINSTER COUNCIL.

Subsequently a meeting of the Leinster Council was held.

A letter was read from Mr. W. R. Adair, Hon. Secretary, Ulster Council, stating that the Ulster Council had suggested November 3rd as the date for the interprovincial tournament at the Ulster Hall, Belfast. The meeting accepted the date, and decided to leave the matter of the selection of the Leinster team to the Council.

It was decided to hold the annual Convention on September 30th.

The next meeting will be held on Thursday, 18th inst.

CLUB FOR MOONGOIN.

A boxing club has been formed at Moongoin, and Guard Murphy, Callan, is appointed instructor.

LAWN TENNIS.

THE A

FINANCIAL NEWS AND NOTES

TONE AND COMMENT.

DUBLIN MARKET IDLE.

GUINNESS BUSY.

There was still a poor volume of business passing on 'Change outside Guinness Ord. units, in which considerable animation was shown without practically altering the closing price; otherwise prices were easily influenced by comparatively little pressure to buy or sell. Support was firm all day for Government National Loans, and, where alterations are shown, they favoured holders. British Funds were mostly idle and dull. Dublin Corporation Stocks are still scarce. Bank of Ireland Stock yielded a further point on realisation sales, but Nationals were carried up to 49s. J. Jameson and Son Debs. fetched an improved price. Grand Canal Ord. were again held for 95s. x.d. British and Irish Steam Pref. closed firm. Cables "A" Ord. opened nearly 2 points higher, but did not hold much of the improvement, while the "B" Ord. Stock was sellers, with no reasonable price bid. Home Rail Ord. closed firm or harder, but all Pre. Ord. Stocks were drawn blank. Trams and Trusts remain idle and nominal. Bradford Dyers were no more than 20s. x.d. Coats eased to 60s., and Courtaulds were forced down under 46s. Dunlop Rubbers were flat and on sale. Imperial Chemicals were again lower, but Imperial Tobaccos were unaltered. Lever Bros. Pref. were better, Unilevers were much easier round 30s., and Shell Transports relapsed. British South Africa (Chartered) improved again. Alex. Thom interim dividend shows no change at rate of 5 p.c. per annum for the past half-year.

LONDON IRREGULAR.

RUBBER SHARES RALLY.

Rather irregular conditions characterised the London Stock markets yesterday, while the volume of transactions passing continued on smaller lines. There was evidence of profit-taking sales among the industrial sections, and lower values resulted in a number of instances. Rubber shares exceptionally enjoyed an appreciable rally in sympathy with the harder tone apparent in the commodity market, whilst Match shares were strong, Swedish "B" and Kreuger and Toll both advancing on reported American developments. Later prices reacted a little. Messrs. Higginson and Co., the fiscal agents of the Swedish Match Company, announcing that there was no truth in the report that Mr. Kreuger had acquired practical control of the Diamond Match Company. Neither Mr. Kreuger nor any of the companies connected with him, it was stated, had taken part in the reported share transactions with the American concern.

Following the previous day's reaction, British Funds attracted wider attention, and values displayed a firmer front, with Funding Loan outstanding, being marked up to 92, on an advance of ¾ on the day. Conversion 3½ per Cent. and Consols 4 per Cent. also strengthened, but others remained as before. Among Foreign Government Stocks, Peruvian Corporations were again on the up-grade, owing to the near approach of the dividend declaration; while French Fives and Fours moved forward. Home Rails remained in a neglected condition, and quotations again moved back. Western and Midland each losing a point. Little of interest transpired among Colonial and Foreign Rails, and apart from further improvement in Central Argentines and an advance in "Canpacs" and Canadian Nationals, guaranteed little change was shown. During the early hours the Industrial markets made a dull showing, but around mid-day an improved tendency developed, and some substantial recoveries were effected. The price still made an irregular showing.

FREE STATE EXCHEQUER RETURN.

CUSTOMS AND EXCISE LOOKING WELL.

The Free State Exchequer return from April 1 to September 6 shows that the revenue is £248,918 more than in the same period of 1929. This increase has come chiefly from Customs, Excise, Income Tax, Stamps and Corporation Profits Tax. The expenditure is £4,344 more than in 1929. The totals are:—

	REVENUE		EXPENDITURE	
1930	£9,823,286	1930	£9,930,386	
1929	£9,579,368	1929	£9,926,042	
More	£248,918	More	£4,344	

Expenditure so far this year is £102,100 ahead of revenue.

LAST WEEK'S FIGURES.

The revenue last week was over £34,000 more than in the corresponding week of 1929. Details:—

REVENUE	Week ending Sept. 6, '30.	Week ending Sept. 7, '29.
Customs	£152,000	£119,000
Excise	65,000	56,000
Motor Tax	2,000	.....
Estate Duty	27,000	17,000
Stamps	17,000	15,000
Income Tax	18,000	25,000
Corporation Tax	13,000	.....
Excess Profits	1,000	7,000
Land and Sundry	.....	1,000
Other Receipts	3,225	23,003
Total for Week	£298,225	£264,003
EXPENDITURE	Nil	Nil

EXCHEQUER BALANCE.

Other receipts were £6,500 repaid from Unemployment Insurance advances and £42,000 in fine totals from Savings Certificates. £10,000 went out for the Electricity Supply Board. There was the sum of £336,725 to carry to the Exchequer, raising the balance to £3,083,952, as compared with £811,769 on the same date last year. The balance this year includes portion of the proceeds of the Third National Loan.

MINING REPORT.

Tagish and Alosso Mines.—A cable from the mine says the assay value of the reef struck beyond the fault in No. 14 level, north-west reef, previously reported, averaging 40 to 60 inches. As beyond the same fault in No. 10 level, which is being driven on ore averaging 40 to 60 inches.

BANKS.

THE STANDARD BANK OF SOUTH AFRICA LIMITED.

Bankers to the Imperial Government in South Africa, and to the Governments of Northern Rhodesia, Southern Rhodesia, Nyasaland and Tanganyika.

CAPITAL AUTHORISED AND SUBSCRIBED	£10,000,000
CAPITAL PAID UP	£2,500,000
RESERVE FUND	£3,164,170
CAPITAL UNCALLED	£7,500,000
	£13,164,170

HEAD OFFICE, 10 Clements Lane, Lombard St., and 77 King William Street, London, E.C.4.

London Wall Branch—63 London Wall, E.C.2.
West-End Branch—9 Northumberland Avenue, W.C.2.

New York Agency—67 Wall Street.
Hamburg Agency—Bank of British West Africa, Ltd., 49-53 Schauenburger Strasse.

OVER 370 BRANCHES, SUB-BRANCHES and AGENCIES in SOUTH, EAST and CENTRAL AFRICA.

COMMERCIAL SERVICE.

The Bank has over 370 Branches in Africa, and Agents and Correspondents throughout the World. The closest touch with Trade and Industrial conditions is maintained with Intelligence. This service is available to Exporters, Importers and others wishing to develop trade with South, East, and Central Africa.

The Standard Bank Monthly Review is sent post free on application. It gives the latest information on all South, East and Central African matters of a Trade and Commercial interest.

BERTRAM LOWNDES, London Manager.

INDUSTRIAL MARKET.

GENERAL HESITATION.

SWEDISH GROUP ACTIVE.

In the absence of any fresh developments yesterday proved a rather uninteresting day so far as the industrial market was concerned. In the earlier dealings the lack of trading resulted in some scaling down of values as a precautionary measure, but subsequently the tone was reported to be rather better.

Among Canadian-American issues International Nickels closed fractionally lower at 26¼, after 26. Brazil Tractions finished ¼ off at 35¾, while Hydro-Electrics slipped back ¾ to 38¾.

Cable stocks again suffered from a predominance of sellers, the "A" Ord. stock being scaled down 2 points to 28, while the "B" stock gave way 1 further to 15½.

In the Gramophone section, Vocalions encountered renewed selling. The shares changed hands down to 11s., and at the close were no better than 11s. 3d., a loss of 1s. 3d. on the day. Colgraphs and Gramophones (H.M.V.) both finished fractionally easier.

Small inquiries for British Insulated Cables resulted in a modest improvement at 73s., but General Electrics were scaled down a few pence to 48s., as were Siemens at 23s. 6d. Little change was shown in the Supply group.

Austin Motor Ords. were dealt in up to 32s. at one time, but in the later dealings Provincial centres turned sellers, and they closed 1s. lower at 30s. Leylands also slipped back at the close. Dennis Bros. and Thomas Tillings were marked down.

Iron and Steel and Engineering issues marked fractional recessions in a number of directions.

Apart from scattered selling of Distillers, which shed 1s., and Watney Defd., which were finally a few pence off, there was again little of interest to report among Brewery issues.

Godfrey Phillips proved an active feature in the Tobacco section, being dealt in up to 24s., but the final quote left them without variation at 22s. 6d. "Imps," Carreras "A" and "B" were all the turn lower.

There was no incentive to support the Textile leaders, and a moderate amount of selling was sufficient to cause a general, though small, scaling down of values in this group. Ravons also slipped back here and there.

The Unilever issues left off with fractional recessions, while Home and Colonials closed moderately easier on the day.

Of the Store issues, Harrods went off to 34s. Among Land Shares, Hudsons Bays, Sudan Plantations, and Forestal Lands eased the turn.

Hong Kong and Shanghai Banking lost 2½. National of Egypt ¼, and Midlands ⅛. Bank of Montreal put on a point further to 65½.

The Insurance section proved irregular, and Shipping were scaled down here and there.

Stockholm came in a buyer of Swedish Match, and Kreuger and Toll in the early dealings, the former being called 27½ at one time, with the latter dealt in up to 15⅝. Subsequently a reaction occurred, which left quotations with little change on balance.

Dunlops again lost ground, closing 4½d. lower at 10s. 9d., while Turner and Newalls and United Molasses gave way. In the course of a considerable turnover Imperial Chemicals yielded 6d. further to 21s. 9d., with the Deferred slightly lower at 6s. 9d.—

Tamplins Brewery Debs. received support up to 99, but Marks and Spencers Debs. eased to 104, and Edmundsons Electricity Corporation Debs. eased to 2¾ prem.

OIL SHARES EASIER.

Oil Shares were a disappointing market yesterday, hopes having been entertained that the harder tendency which developed on Monday would have been maintained, whereas the contrary proved to be the case. During the early hours very little business was transacted, but generally prices held comparatively steady, for while scarcely any demand existed there was no pronounced selling pressure in any direction. In the afternoon, however, weakness developed in the recognised leaders, of which there was fairly heavy liquidation, while several of the more speculative descriptions gave way in sympathy. There was an unwillingness on the part of dealers to take the stock offered, except at lower prices, so that in effect the declines finally recorded were, to some extent, out of proportion to the actual volume of sales.

RUBBER SHARES FIRMER.

Decidedly firmer conditions developed in the Rubber Share Market on the recovery in raw material quotations, and in several directions the share price movements recorded at the close were favourable to holders, several of them being of fairly substantial amounts. Taken as a whole, however, price alterations were of an irregular character, and on balance unfavourable to holders. Anglo-Dutch regained part of the previous day's loss, closing 1s. firmer at 20s. 6d., while Labu Betong 7½d., and Telogoredjo 6d. Tali Ayer, on the other hand, went off sharply, finishing 1s. 10½d. down, and General Ceylon, Highlands, and Sendayan were each 1s 3d. easier. Steadier conditions ruled in the raw material section right from the outset, and the price quotation, after commencing at 4d. petr pound, went on 4½d. per pound, and closed at 4¾d. per pound. October to December touched 4¾d. at one time, closing at 4¾d. per pound, and January to March finished at 4¾d. per pound, after reaching 4¾d. per pound at one time.

DEALINGS IN LONDON MARKET.

The following dealings among active Stocks and shares were "marked" in London yesterday:—
Consols —34⅞, 34. **5 p.c. War Loan**—103⅛, 102⅞. **Funding Loan**—91⅝, 92. **Conversion Loan 3½ p.c.** (Cx)—103⅛, 102⅞. **Conversion Loan 3½ p.c.** (Cd)—103⅛, 102⅞. **do. 4½ p.c.**—103⅛, 102⅞. **do. 4 p.c.**—104⅛, 103⅞. **do. 4 p.c. Consols**—88⅛, 87⅞. **4½ p.c. Treasury Bonds**—101⅛, 100⅞. **Australia (Fed. of Victoria)**—90, 89½. **Free State Land Bonds**—93½, 92½. **Aerated Bread**—18, 17½. **African and Eastern**—10, 11d. **Allied Newspapers Ord.**—23/9, 6d. **Alliance Art. Silk**—1½. **Allied Newspapers Ord.**—23/9, 6d. **Amalgamated Press**—19/6, 10½d. **Anglo-Dutch Rubber**—20/6, 7½d., 20/3, 11½d. **Associated Newspapers Def.**—24, 11½d., 41½d., 7½d., 5/10½d. **Brazil in Trust**—35¾, 1½, 36, 6½p. **Brit. Celanese**—9/3. **British Match Ord.**—30, 1½d. **British Oil and Cake**—56, 6d. **Buenos Ayres Great Southern**—28, 27½, 28. **Cables and Wireless, Ltd.**—28, 1½, 1¼, 1¾, 1½, 1¾, 1½, 1¾, 1½

MONEY MARKET

AN RATES STIFFER.

...to the absence of Treasury Bi... yesterday, coupled with some ca... of funds by the banks, credit was fir... ...ntinued supply. Short loans commanded ... up to 2 per cent., and occasionally ... rates were paid. Old money was re... 1 1/2 to 2 per cent. for a day, and a ... a week.

Discount changed May 1, 1930: 3%

2½	2½	Trade	3 3½
2½	2½	"	3¼ 3½
2½	2½	"	3½ 4
Brokers Day-to-day			1¾ 2
" for a week			2
Bankers, Banks at Call			2
Discount Houses at Call			1
"		at Notice	1

... market was firm in tone ... material change occurred in ... three months were generally ... per cent., and the new ... offered at 2½ per cent. ... £39,117 in bar gold was sold. ... withdrawings was taken for ex...

... for advance in the value ... units of the principal foreign ... The New York ex... opening at about 4.86½, rose ... higher on the day ... the dollar also depreciated ... higher at 4.85¾. The Con... ...ntinental exception, ... London. The franc closed ... 123.83; the reichsmark at ... the belga at 34.86¾, ... the Swiss franc at 25.06, ... the peseta closed at 44.62½. ... Monday's final quotation ... was cheaper at 92.84. ... American group the Argen... improved by ⅛ to 41d.

	September 8 Closing Rates		Par Equiv.
24.86½	4.86⅛	4.86⅝	4.86
24.85	4.85½	4.85⅝	4.86
123.82½	123.81	123.87½	12.107
20.40½	20.40¼	20.42½	20.43
34.86	34.84½	34.85	35.00
18.16	18.15½	18.16½	18.159
44.65	44.95	45.05	25.226
92.85	92.81	92.83	92.46
18.17	18.15	18.17	18.159
123.82	123.84	123.84	124.213
18.09½	18.09¼	18.09¾	18.159
25.05½	25.02½	25.05½	25.2213
97⅛	97⅛	97.05	97.03
374½	374¼	375¼	375
193	193	193¼	193.2
108½	108⅜	108¾	4.801
163⅞	163⅞	163⅞	164.25
34.44	34.43	34.43½	34.39
43½	43½	43½	43.38
40½	40½	40½	47.5771
14.60	quiet	quiet	—
9.20	10.30½	9.76	—
39	40¼	40¼	51.840
49½	49½	49½	4.8666
39.50	40	40	40
17	17	17	17.1824
24½	24½	24½	24.329
19⅝	19⅝	—	—
27.50	27.50	27.50	27.81

*Gold quoted on London

BBER POSITION.

ICTING VIEWS IN THE CITY.

FIRMS OPTIMISTIC.

(CORRESPONDENT.)

WATERFORD, Tuesday.

... and probable effect ... of rubber are by ... the City seems ... ...ments—hold that the ... by bad management ... industry, ... blame the refusal ... Indian Government to ... statement made by ... Straits Settlement, ... restriction on ... of the Rubber ... editor of the ... yesterday:—"My ... of rubber will drop ... bound to be some ... and top-heavy ... at present ... about 10 per cent. ... There is no co... and there are a ... companies—and some ... conducting their ... are for the ... nearly all the com... much too weight in ... believe that Rubber ... the market at a ... a pound, which is ... production price ...

OUTLOOK.

... rubber will be ... expect a pound, but ... probably be marketed ... by then ... should be so in ... the American ... years at the ... in the United ... October. They will ... own requirements ... and others, ... make hay while ... to put their ...

...PS SMALLER PRODUCTION.

... Plantations, Ltd., ... were about ... large production ... now that the ... output. They will ... some in order ... commence to ... that they ... become smaller ... prices will get ... by the case that ... of the world ... "lean months" ... have our own ... than it has ... higher than for ... case, we are ... position will ... many people ... the end will last ...

...RNS FOR HIMSELF.

... City firm ex... "The position ... doubt, ... smaller firms. ... Meanwhile ... right out its own ... Personally, I am ... future for firms ...

...TION REVIEWED.

THE NORMAL MAY BE REACHED.

... this section, the ... immediate ... rubber com... loss by pro... financially ... end to liquida... output will ... supplied ... and quickly ... feeling in favour ... solution by the ... purpose of ... stockings and ... costs. ... argued that ... when the com... This is ... danger ... a consider... ... the lower the ... the output by ... limits this is ... prices even native ... and, in point ... in August ... in consequence of ... stopping the total ... there is no ... period, such ... the price of ... a fair normal ... Meanwhile, ... there is no ... financially sound ... greatly perturbed

...AILWAY TRAFFICS.

	Total 55 Weeks.	+ Inc. or − Dec.
L.N.E.	2,677,478	−97,738
L.M.S.	976,450	−86,950
L.N.W.	530,293	−4,530
Decrease for year.		

...K RATE DOWN.

VIENNA, *Tuesday.*

National Bank to-day reduced ... per cent.

FINANCIAL PARAGRAPHS.

CIE. FRANCAISE DES PETROLES.

Notices were published in Paris announcing an increase in the capital of the Compagnie Française des Pétroles from 150,000,000f. to 250,000,000f. by the creation of 110,400 new 500f. shares, of which 100,000 are reserved for present holders (one for three) at 550f. The remaining shares will be allotted to persons and companies of French nationality designated by the board. The company, in which the French Government is believed to be largely interested, is one of the groups participating in the Iraq Petroleum Company.

MINING TRUST.

The first accounts of the Mining Trust, Ltd., to June 30, 1930, show that the company received nearly £50,000 in interest, while administration costs absorbed £15,000, the remainder being carried forward. During the year, however, the capital has been increased to almost £5,750,000, mainly by the issue of shares to the American Smelting and Refining Company, and it is possible in view of this fact that the directors propose to alter the memorandum of association so as to remove the disabilities as to voting rights imposed upon foreigners. It is also proposed to take power under the articles to have as many as fifteen directors instead of a maximum of ten at present. A further progress report to August 30, which accompanies the accounts, states that at Mount Isa the water pipe-line is complete, and that it is expected to start the power-house in October, the mill in November, and the smelter during January next. At Lawn Hills and in New Guinea progress is being made, but no find of importance has been made on the North Charterland concession. At Villemagne operations are continued on a normal basis, and milling is now at the rate of 15,000 tons a month. The ore reserves proved are said to be nearly 4,000,000 tons, while the ore blocked out for stoping has increased on the year by 60,000 tons to 405,000 tons.

LEGAL TENDER NOTE FUND.

The amount of legal tender notes outstanding on September 6 was £6,993,029 10s., as compared with £6,871,408 10s. on August 30. The amount issued during the week was £213,553, and the amount redeemed £91,932.

BRITISH AUTOMATIC GRAMOPHONE.

The adjourned first annual general meeting was held on Monday. As the chairman of the company was late, the shareholders appointed Mr. George Fainstone to the chair. Mr. Fainstone said that the company was in a very serious state. Expenditure had been enormous, and rent and rates of offices had been heavy. A circular issued by the committee of investigation expressed the opinion that, in view of the small additional capital required to place the company on a profit-paying basis, it would be a calamity for the manufacture and sale of the gramophone to revert to an American company. After a long discussion, a shareholder moved that the company go into voluntary liquidation. This Mr. Fainstone seconded. Eventually Mr. Fainstone was appointed joint managing director and Mr. J. W. Winston and Mrs. McLeod to vacancies on the board. Mr. Fainstone undertook to issue a three-month's letter to the shareholders giving the progress which was being made, and stating that the accounts for 1929 he not approved was carried, as also was a motion calling on the original directors to resign.

MR. KREUGER AND DIAMOND MATCH.

Higginson and Co., fiscal agents of the Swedish Match Company, announce that there is no truth in the Press report emanating from New York to the effect that Mr. Kreuger has acquired practical control of the Diamond Match Company. Neither Mr. Kreuger nor any of the companies connected with him has taken part in this reported share transaction in the Diamond Match Company.

OLYMPIA, LIMITED.

We are officially informed that Sir Edward M. Mountain, Bart., J.P., chairman and managing director of the Eagle Star and British Dominions Insurance Co., Ltd., has joined the Board of Olympia, Ltd.

FOURWHEEL JACKS.

A circular signed by Brigadier-General Sir William Horwood, chairman of Fourwheel Jacks, invites shareholders to subscribe for 100 in £1 6 per cent. Debentures. An unexpected position has arisen since the extraordinary meeting was held on 4th December when it was agreed to increase the capital to £200,000 for the purpose of acquiring the foreign rights in the fourwheel jack-system now used by the company's licensee, and to provide 1,100,000 shares. The Anglo-Scottish Securities had agreed to underwrite for a year—that is, more than half the amount by which the capital was increased. Unfortunately, the Anglo-Scottish Securities did not carry out their part of the agreement, and no money has been received, nor likely to be received, because the Anglo-Scottish Securities is in process of liquidation. The resources of the company are insufficient to meet the admitted liabilities already incurred, amounting to £1,500. In view of certain economies mentioned by the chairman, a little further capital is required to put the company in a secure financial position. It is essential that the proposed debenture be taken up by the shareholders, as otherwise the company will be unable to carry on through lack of capital.

THE NITRATE INDUSTRY.

It is understood that another conference is to be held in Paris between the synthetic and the natural nitrogen producers to fix the details of the agreement recently reached between the two groups. The position as to how the various companies will enter the pool will not be known until early next ...

STOCK EXCHANGE BUSINESS.

It appears to be almost general comment in the Stock Exchange of the amount of new business being transacted. It just thought that the new account, which begins on Monday, would witness an appreciable decrease of public interest, now that the time at which held the markets for so long as a result of continuous and heavy speculation has disappeared. This feeling has given place to one of greater confidence, so far it has led to very little public business, and in this respect the experience of brokers and dealers has been very disappointing. Perhaps the Stock Exchange is too impatient in this matter and does not give sufficient allowance for the effect of public sentiment of the previous decade, and usually waits to see a recovery established. It may be that the recent movement is not quite trusted. Another point, but of a theoretical character, is put forward to explain the comparative quietude of markets. It is that for some time past there has been very little selling, with the result that the market supply of stock is small. Any demand, therefore, has a somewhat abnormal effect upon prices, and, recognising this, some of the big interests who otherwise might buy refrain from doing so, knowing that such action would cause a rapid and substantial rise, which is not desired.

INCREASED TOBACCO DIVIDEND.

Although the net profits of Cohen, Weenen and Company for the year to June 28 last show only a moderate increase at £110,046, against £101,868, the dividend on the 7 per cent. Participating Preference shares has been raised from 8 per cent. to 9 per cent., and that on the Ordinary shares from 16 per cent. to 36 per cent., while the amount carried forward (£35,664) compares with £15,617 brought in. In the previous year the outstanding amount of preliminary expenses was eliminated by appropriating from profits the sum of £27,072, together with £31,146, representing a surplus over book values disclosed by a revaluation of the fixed assets. Hence the ability so greatly to increase the dividend for the past year. The company is controlled by Godfrey Phillips, who held practically all the Ordinary shares, and Godfrey Phillips Ordinary yesterday were a much stronger market, with business up to 24s., when other Tobacco shares were dull.

GERMAN 5½ PER CENT. LOAN SLUMP.

Issued at 90 in June, the German Government 5½ per cent. Loan of 1930, which became fully paid on the first instant, and closed at 88, on Monday evening, yesterday slumped to 84 at one time, while the closing value of 84½ was still £2 lower on the day. The movement, which took place in the afternoon, startled the Foreign Market, and was attributed to a very large line of stock being offered on an unwilling market. The fall was accompanied by adverse rumours to the effect that a *moratorium* was to be declared, and that the interest on the German External Debt was to be postponed. In responsible quarters any such idea was scouted, and it was significant that other German Loans were little affected. Advices from Berlin report that markets were quiet, and operators unable to explain the sudden weakness.

ROYAL DUTCH REFINERY EXPLOSION.

A dispatch from The Hague states that an explosion occurred yesterday in the Royal

(Continued at foot of next column.)

IRISH FARMERS AND TARIFFS.

DISCUSSION AT COUNCIL MEETING.

NORTH AND SOUTH FOR PROTECTION.

FROM OUR CORRESPONDENT.

WEXFORD, Tuesday.

At the meeting of Wexford County Council to-day a resolution was submitted from Limerick County Council suggesting that the General Council of County Councils be asked to call a public meeting in each county, to which public bodies, farmers, organisations, T.D.'s, etc., be invited with a view to having legislation passed for the protection of the agricultural industry by imposing tariffs on all foreign agricultural produce imported into the country which could be produced in the Free State.

Mr. J. Cummins said that for the past two years they had passed twenty or thirty resolutions of great importance to the country, but what had been their effect? He proposed that they call upon their T.D.'s to attend the next meeting of the Council to hear the requirements of the people, and if the T.D.'s did not then take action to remedy the state of affairs they should make room for others.

The Chairman (Mr. M. Doyle) stated that all the resolutions which were sent to the General Council of County Councils received due consideration of that body, but the Government latterly did not seem to recognise the General Council.

Mr. Cummins moved that the T.D.'s for the county be called upon to attend the next meeting of the County Council, and that if they did not take steps to carry into effect the views of the people they should be called upon to resign.

Mr. P. Hayes seconded.

Miss N. O'Ryan suggested that Mr. Cummins might agree to the Limerick resolution. If the General Council of County Councils did not fall in with its request Mr. Cummins's resolution could be raised. Very little was being done for agriculture, and if the people in power for the time regarded the matter in a negligible manner the people who were feeling the pinch should try to do something.

Colonel Gibbons said that he did not agree with the Limerick resolution referring to tariffs, which would hang up trade and mean the appointment of a lot of officials. He would rather see prohibition than tariffs.

Colonel Quin said that he did not hold with the condemnation of the Government, which had done pretty well all they could in the last few years. They had improved the agricultural industry a great deal. Tariffs, he thought, would do more harm than good.

On the suggestion of the Secretary, the Council agreed to adopt portion of the Limerick resolution, Mr. Cummins agreeing to withdraw his proposition for the time being.

MEATH FARMERS' VIEWS.

At the meeting of the Meath County Committee of Agriculture, held in Navan yesterday, a resolution from the Limerick County Council was read.

Mr. McGirl proposed and Mr. Rooney seconded the adoption of the resolution.

The Chairman (Major Gerrard)—I don't see how agriculture is going to succeed in this country unless there is some sort of protection.

The resolution was adopted.

A resolution was received from the Louth County Committee of Agriculture calling on the Government to prevent the importation of foreign eggs in shell or otherwise.

Chairman—Are they coming in without shell?

Captain Fowler—They are egg powders.

The Chairman—It is absurd to see that things can be carried into this country that we can produce ourselves. I think that can be included in the other resolution. It comes under the heading of agricultural produce. A city firm wrote me offering only 2d. a lb. for currants, and said they could get the currants from abroad cheaper. The same applies to everything else. How it is done is a mystery. How they are able to produce these things in other countries and sell them cheaper than we can I don't know.

ULSTER FARMERS' POLICY.

At the monthly meeting of the Strabane Rural District Council yesterday, a resolution was received from the Ulster Farmers' Union setting forth their agricultural policy in detail, and advocating protection for agricultural produce.

Mr. Thomas Christy said the document would require careful thought and consideration, and he proposed they adjourn discussion on it to the next meeting that day month.

Mr. Joseph Mills said they wanted protection for home produce at once, and he moved that they adopt the resolution.

Mr. Thomas Dick, J.P., said the resolution, if carried into effect, would bring back prosperity to large and small farmers alike. He seconded the resolution proposed by Mr. Mills.

Mr. Robert Stevenson, seconded Mr. Christy's motion, and said they wanted to study the effect of the resolution upon small and large farmers, as the policy might benefit one and not benefit the other.

Mr. Mills's resolution was adopted, only two voting for the adjournment.

SMUGGLED SILK.

MINISTER SURPRISED.

FROM REUTER'S CORRESPONDENT.

VIENNA, Tuesday.

Rumanian Customs officials have discovered an extraordinary attempt at smuggling at the frontier station of Jimbolia. A large quantity of silk goods is stated to have been found, hidden by unknown persons, in a sleeping compartment occupied by M. Popovic, the Rumanian Minister of Finance, who was returning from abroad.

The Minister had given permission for the compartment to be searched, and he was as surprised as the officials were when the discovery was made. He warmly congratulated the Customs men on their vigilance.

There is no trace of the smugglers.

ACCIDENT AT BULL FIGHT.

FROM REUTER'S CORRESPONDENT.

TORTOSA, Tuesday.

An extraordinary accident during the bull fight here has caused the death of a spectator.

When the well-known matador, Manolo Martinez, thrust at the bull with his sword, the weapon glanced off a bone, flew out of his hand and landed point foremost in the chest of a ringside spectator, who was killed on the spot.

BRITISH REVENUE.

The total British national revenue for the year to September 6th was £268,214,437, as compared with £250,601,617 for the corresponding period of last year, and the total expenditure was £322,969,594, as compared with £308,697,112.

Probate of the will of the late Mr. Frederick Stirling Newall, of Wylam-on-Tyne, Chairman of Turner and Newall, Ltd., has been granted to the executors. He left gross unsettled estate of £807,384, with net personalty £764,753. It is estimated that the death duties will exceed £280,000.

(Continued from previous column.)

Dutch Refinery at Curacao, Dutch Guiana, killing seven workers and seriously injuring others. Three thousand workers are employed at the refinery, which is the largest in the world. Considerable damage was done to the property.

CALICO PRINTERS' ASSOCIATION.

The full report shows that the profit for the year to June 30 last was £698,794, against £777,582. Adding the amount brought in and £50,000 transferred from the reserve for equalisation of dividends, there is £810,329, against £950,266. Depreciation, maintenance, etc., absorbs £501,607, Debenture interest £128,000, and preference dividend £150,805, leaving £29,917 to be carried forward, compared with £61,535 brought in. As already known, in view of the existing trade conditions, the directors are unable to recommend any Ordinary dividend.

THE LIFE-BOAT FUND.

Collectors for the National Lifeboat Fund photographed at Ballycotton, where a new lifeboat has just arrived.

WATERFORD COAST EROSION.

SERIOUS POSITION AT PASSAGE EAST.

FROM OUR CORRESPONDENT.

WATERFORD, Tuesday.

A Waterford man, who has been motoring in the Passage East area, tells an alarming story of the danger which, the popular little Co. Waterford village is in through coast erosion. Some years ago the principal road leading from the village to Dunmore Creek chapel and national schools was washed away by the sea, and a new road was cut at considerable expense.

This road is at one point undermined to the extent of about seven feet. The incursion by the tide has been very much aggravated by the removal of sand and shingle from the beach, which has been going on apparently unchecked for many years. The damage done was always considerable, but since the order prohibiting the removal of shingle from Tramore Strand became effective the work has much increased at Passage.

COTTAGES IN DANGER.

The extent to which it is now practised can be imagined when it is stated that, in the opinion of persons competent to judge, about 100 tons is removed from Passage Beach each week.

Already on the face of the cliff over which the new road is constructed, and where stand cottages built by the Marquis of Waterford, there is seven feet of an excavation, which renders the road and cottages in danger of collapsing.

Should we have a bad winter, it is considered highly probable that the village of Passage may be threatened unless immediate steps are taken to repair the injury done.

DROWNING OF LADY ALLAN HORNE.

CHAUFFEUR ARRESTED.

FROM REUTER'S CORRESPONDENT.

ANTWERP, Tuesday.

Alfred Preedy, the English chauffeur of the motor car which plunged into the Scheldt on Sunday night, resulting in the deaths of Lady Allan Horne and her companion, has been arrested.

The judicial authorities are engaged in cleaning and deciphering the documents found on the two victims of the accident. The name of Lady Horne's companion is given as Madam A. C. S. Hoyle, who had a passport issued in London. Lady Horne was completing a long motor tour of Europe and Egypt, and at the time of the accident was travelling from Le Touquet to Antwerp.

Owing to the damage done by the water to the passports and other documents found in the car, an error was made by the judicial authorities as to the identity of the second victim. Her name is now given as Sara Gabrielle Crocker, an actress, of Hungarian origin, but of English nationality by marriage.

Sary Petrass, the famous Hungarian actress and vocalist, made her first appearance on the stage at the People's Theatre, Budapest, in 1906, as Hippolit in "The Two Hippolits." She made a big success in London in 1912, and in 1921, at Daly's Theatre, she played in "Gipsy Love."

THE CHARGE AGAINST CHAUFFEUR.

The chauffeur, Alfred Preedy, who has been arrested on a charge of homicide through carelessness, will have to be brought within forty-eight hours before a court, which will decide as to whether the case is to be proceeded with or whether the accused shall be released. It is expected that evidence in regard to the lighting of the spot where the accident occurred will be strongly in favour of the driver.

DIAMOND AND GERMANY.

WANTS TO GO BACK FOR A CURE.

FROM REUTER'S CORRESPONDENT.

BERLIN, Tuesday.

On embarking at Hamburg three days ago Jack Diamond said: "Germany be damned." Now, however, he wishes to return there as soon as possible to take a cure. In a wireless message received today from the freight steamer Hannover, in which Diamond is bound for Philadelphia, he has instructed his solicitor here, Herr Sandak, to make all efforts to have the order expelling him from Germany cancelled. He wishes to return by the next ship to undergo treatment.

It is learned here semi-officially that it is rather doubtful whether the authorities will annul the "preventive measures" which they have taken, because the fact that Diamond came to Europe with a large number of friends suggests that his visit was not solely for the purpose of restoring his health.

ARCHDUKE ALBRECHT.

EX-EMPRESS AND HIS MARRIAGE.

FROM REUTER'S CORRESPONDENT.

VIENNA, Tuesday.

The Superintendent of the ex-Empress Zita's household, Count Hunyady, has published a statement here that the ex-Empress Zita, on behalf of the Archduke Otto, refuses to recognise the civil marriage of the Archduke Albrecht, contracted in England with Madame Irene Von Rudinay, and most severely condemns his action.

PRESENTATION TO LORD LONSDALE.

PORTRAIT BY SIR JOHN LAVERY.

DONCASTER, Tuesday.

The Earl of Lonsdale, joyous over his popular victory this afternoon with his horse, Farimage, at the Doncaster races, was to-night presented with a portrait of himself, painted by Sir John Lavery. He was the guest of the Doncaster Corporation in appreciation of his great services to Doncaster as a Steward of the famous race meeting for many years, and the presentation was made at a dinner given by the Race Committee. Lord Lonsdale was surrounded by many of his racing friends, including the Earl of Harewood, whom he is entertaining during the present meeting.

THE CIGAR.

The portrait, which is not yet completed, depicts Lord Lonsdale in his robes as a Knight of the Garter. Sir John Lavery, however, has introduced a familiar touch; for in the picture is seen the inevitable cigar which the public have associates with Lord Lonsdale. It lies on a table beside his lordship's cocked hat, and there is a suggestion of smoke still curling languidly into the air.

A Knight of the Garter smoking a cigar would never do, but Lord Lonsdale, without some sign of a cigar, would be equally unthinkable. In the background is the old coach, with footman in canary-coloured uniform, in which Lord Lonsdale always attends important race meetings.

The presentation was made by the Mayor of Doncaster, who, in unveiling the portrait, said that no one could accomplish such a variety of things in the animal world as Lord Lonsdale had accomplished if he were not thoroughly humane.

Lord Lonsdale said if he had been of the slightest use to anybody in his life it had given him great pleasure. There was no such pleasure as that of going home at night and feeling one had done one good turn to somebody.

Some of his greatest friends were among the colliers, the coalers, people in the city and at the docks. He had been very happy at Doncaster race meetings for twenty-four or twenty-five years. At one time there was some little difficulty, and it was said that the St. Leger might be taken away from Doncaster. That, of course, would be ridiculous, because it would be the St. Leger no longer. Personally, he had always met with the greatest consideration from the Race Committee, and had never experienced the slightest difficulty.

It was now two hundred and fifty years since the Yorkshire branch of the family left Yorkshire. But the estate of Lowther remained in that county, and he hoped it would long remain so. "Sir John Lavery extended to me," said Lord Lonsdale, "the greatest kindness and courtesy while the portrait was being painted. He even allowed me to smoke." (Laughter.) He did one thing which always gave me great pleasure, and that was that he brought his wife with him." (Laughter.) Sir John did not regard the portrait as completed, and after he had given one or two more sittings Sir John intended to send it to the Royal Academy.

MOTOR SHIP SUNK.

CREW PICKED UP.

The motor ship Innisinver, bound from Par, Cornwall, to Boulogne with a cargo of iron clay, struck some submerged wreckage in the English Channel nine miles west of Portland Bill yesterday and sank. The crew of four, consisting of Captain Pulford, of Bournemouth, and his son, the engineer, W. O. French, of Brightsea, the mate, and S. Jackson, of Bath, took to their boat, and, after rowing seven miles in fog and rain, were picked up by a Portland fisherman and taken into Portland. All that they had saved was a loaf and a kettle.

LORANG TRIAL SURPRISE.

The case against Francis Lorang, promoter and director of the Blue Bird Oil Companies, may not appear at this session of the Central Criminal Court at the Old Bailey, as was expected.

An application will probably be made by junior counsel for Lorang to have the case set back until the October session.

Lorang was committed for trial by the Guildhall Justices in August on various charges in connection with the Blue Bird group of companies. The charges include the publishing of a statutory report of Blue Bird Petrol, Ltd., in April, 1929, knowing it to be false in certain material particulars.

Arising out of this are charges of fraudulently converting to his own use sums of money belonging to that company and others of the group.

Lorang was arrested in France in August last year on an extradition warrant. It is understood that counsel in the case have not yet been definitely briefed.

MARYBOROUGH SHEEP SALES.

On Monday Messrs. Gaze and Jessop, Ltd., held their second 1930 sheep sale. Over 100 lots were catalogued, and an entire clearance was effected. Aged ewes made 47/6 to 54/-, whilst young ewes made from 39/- to 47/-. Lambs were an exceptionally good trade, the top price being 47/-, whilst others made from 35/6 to 45/- and 43/6. All rams met with a good demand and made from three guineas to six guineas. The principal buyers and sellers were—Mrs. Bland, Captain Cosby, Major Hamilton, Messrs. W. J. Meagher, D.J.; J. J. Drennan, F. Goring, David Mullins, James Phelan, R. Kenny, A. Claxton, I. J. Blake, John Cooke, Joseph Kelly, M. Slevin, P. Ramsbottom, J. G. Onione, H. Fingleton, A. Bowe, John Baggot, J. H. C. Hugies, James Pratt, Thomas Lalor, M. Ging, John Seale, J. W. Empey, etc.

Messrs. Gaze and Jessop's next sale will be held on the 22nd September.

BALBRIGGAN LIVE STOCK SALES.

Messrs. John P. Cuffe, Limited, auctioneers and live-stock salesmen, 51 Manor street, Dublin, held their usual fortnightly sale at Balbriggan on Monday, when, with a seasonable supply of stock forward for the sale and buyers' numerous, a good selling trade prevailed for all useful cattle. For a few wagons of finished beef 38/- to 42/- was noticed, but second quality hard to cash. Better class stores in request, and very few of this class unsold. Springers and milkers still making big prices, and all suitable animals found a ready trade.

CRICKET.

SOUTH'S FINE VICTORY OVER M.C.C.

The second match of the Folkestone Festival ended early yesterday, South of England winning by 76 runs. Seeing that on the first day they had lost their first six wickets for 46, their performance was a particularly good one. It was due largely to the fine display of batting in the second innings by Moore, who carried his bat right through for 101, and to the effective slow bowling of Robins and Freeman in each innings. In the whole match Freeman took 8 wickets for 109, and Robins 9 for 90. At the same time, M.C.C. would have made a better fight of it, but for Hearne having to retire owing to receiving a very painful blow on the elbow from a sharply rising ball from Nichols. Score:—

SOUTH OF ENGLAND.

First Innings.		Second Innings.	
Bowley b R.-Glasgow	9	b R.-Glasgow	15
D. N. Moore c Brown b Allom	4	not out	101
A. K. Judd b Allom	10	b Calthorpe	17
Ames b Allom	3	c Longridge b Calthorpe	31
Langridge (J.) b Calthorpe	12	b Hearne	11
A. H. Gilligan c Brown b Allom	0	c and b Allom	5
Lord Tennyson c Calthorpe b Allom	82	c Hearne b Allom	5
F. J. Seabrook run out	19	c Chapman b Hearne	5
R. W. V. Robins c Brown b Calthorpe	32	st Brown b Hearne	9
Nichols not out	26	c R.-Glasgow b Hearne	0
Freeman c Calthorpe b R.-Glasgow	4	c Brown b Hearne	11
Extras	11	Extras	11
Total	210	Total	217

Bowling.—First Innings—Allom, 5 for 43; Robertson-Glasgow, 3 for 55; Hearne, 0 for 58; Calthorpe, 2 for 36; Chapman, 0 for 16; Newman, 0 for 12. Second Innings—Allom, 2 for 33; Robertson-Glasgow, 1 for 17; Hearne, 3 for 93; Calthorpe, 2 for 37.

M.C.C.

First Innings.		Second Innings.	
Brown l.b.w. b Robins	34	run out	28
Hearne c Robins b Lee	4	absent, hurt	0
C. Bowley b Robins	77	c and b Robins	19
Longridge c Bowley b Nichols	19	b Robins	6
Ingle st Ames b Robins	0	b Freeman	1
Newman l.b.w. b Robins	0	c Tennyson b Freeman	31
Chapman c Robins b Freeman	27	b Freeman	8
Calthorpe b Freeman	16	b Freeman	0
Mann b Freeman	14	c Ames b Robins	15
Robertson-Glasgow not out	2	not out	4
Allom l.b.w. b Freeman	0	c Langridge b Robins	0
Extras	24	Extras	22
Total	217	Total	134

Bowling.—First Innings—Nichols, 1 for 39; Freeman, 4 for 55; Robins, 5 for 52; Langridge, 0 for 27. Second Innings—Nichols, 0 for 20; Freeman, 4 for 54; Robins, 4 for 38.

SOUTH AFRICA WANTS BETTER TEAMS FOR TOURS.

JOHANNESBURG, Tuesday.

The report by the Board of Control, which will be presented at the annual meeting of the South African Cricket Association on September 28, states that the Board has a credit surplus of £55, thanks to the generosity of Sir Harry McGowan, who donated £25.

The report adds—"The share of profits accruing from the visit of the South African team overseas during the season of 1929 was not regarded as satisfactory, and the Board feels that the time has come when more advantageous arrangements should be made in connection with overseas tours so as to secure for the Association a greater degree of benefit than has been possible in the past."

CASTLECOMER v. MARYBOROUGH.

Castlecomer, 117 for 5 (declared) (Dr. R. W. Farrell 73 not out). Maryborough, 43 (E. Doyle 5 for 10).

NENAGH v. SILVERMINES.

At Nenagh. Score—Nenagh, 87; Silvermines, 38.

ATHLETICS.

LORD BURGHLEY'S IRISH RECORD PASSED.

The weekly meeting of the N.A. and C.A. Standing Committee was held at the offices, Kildare street, Dublin, last evening. Mr. E. Fleming was in the chair, and there was a good attendance.

The claim for an Irish record in the 440 yards, in 55 2-5 seconds, made by Lord Burghley at the Dublin United Tramways Sports on July 26th, was passed.

Arrangements were completed for the 50 Miles National Cycle Championship, which will be held next Sunday, over an out-and-home course, starting and finishing at Ashtown cross-roads, with a turn at Belmount House, near Navan. The following were appointed timekeepers:—Messrs. W. Healy, J. J. Galavan, J. Horan, J. Gilham, and G. H. Ford. The race will start at 10 a.m., and there are nine entrants.

The competitors will start at one-minute intervals, as follows:—L. J. J. Masterson (I.R.C.); 2, D. Phelan (City and Suburban); 3, P. Doyle (I.R.C.); 4, H. J. Quinn (I.R.C.); 5, J. P. Woodcock (holder) (I.R.C.); 6, J. J. Killeen (I.R.C.); 7, P. E. O'Connor (Lurgan A. and C.C.); 8, P. J. McKenna (I.R.C.); 9, M. J. McDonald (I.R.C.).

The next meeting of the Committee will be held on Friday, 19th inst.

FOURTH WOMEN'S OLYMPIAD.

PRAGUE, Tuesday.

The Congress of the Women's International Sporting Federation at a meeting here to-day decided that the fourth Women's Olympiad should be held in London in 1934. The next meeting of the Congress will be held in 1932 at Vienna.

LORD BURGHLEY HOME AGAIN.

Lord Burghley, the hurdler who won the 120 yards and the 440 yards hurdles events at the Empire Games in Hamilton, Ontario, returned to England yesterday on the Canadian Pacific liner Empress of Australia. He was full of enthusiasm for the Empire Games. "They have come to stay," he said. "The spirit of all the competitors was wonderful, and every one of us had a great time. The standard of athletics at Hamilton was exceptionally high, and although I broke the Canadian record for the 120 yards hurdles the race was by no means a walk-over for me.

Like everybody who was at Hamilton, Lord Burghley paid a tribute to the organising authorities. "Everything," he said, "went off without a hitch."

THE KERRY TEAM.

The following team has been selected to represent Kerry in the Munster inter-county contests at Ennis on Sunday next:—

100 Yards—E. O'Donoghue (Killarney A.C.) and E. Powell (Tralee A.C.).

220 Yards—J. F. O'Donoghue and T. Moriarty (D.M.G.A.C.).

440 Yards—D. L. Lowry (Tralee A.C.) and T. Moriarty (D.M.G.A.C.).

880 Yards—John O'Shea (Wexford A.C.) and P. F. Maguire (Kerry Gaels A.C.).

One Mile—John O'Shea and M. Horan (Killarney A.C.).

Four Miles Flat—O'Shea and Horan.

120 Yards Hurdles—Eamon Fitzgerald (U.C.D. A.C.) and Con O'Connor (D.M.G.A.C.).

High Jump—Fitzgerald and O'Connor.

Hop, Step and Jump—Fitzgerald and J. J. O'Shea (Killarney A.C.).

Long Jump—Fitzgerald and E. Powell (Tralee A.C.).

Pole Jump—Fitzgerald and Con O'Connor (D.M.G.A.C.).

56lb. Shot—George Walsh (Dépôt A.C.) and Con O'Connor.

56lb. Hammer—Walsh and Con O'Connor.

56lb. Weight—Walsh and T. Moriarty (D.M.G. A.C.).

Discus—Walsh and Eamon Fitzgerald (U.C.D. A.C.).

Cycling Events—J. O'Donnell (Tralee A.C.) and P. J. O'Sullivan (Killorglin A.C.).

AUSTRALIAN WOOL SALES.

At the first wool sale of the season held at Perth yesterday the offerings totalled 21,500 bales. Prices generally may be taken as being on a par with those obtained at the sales held last June, but there was a slightly better return for finer types. A good clearance was effected, about 95 per cent. of the offerings being sold. Continental buyers bid keenly for specially desirable lots. Bradford was not keenly interested, while America bought freely. The results were satisfactory. The top price realised was 16½d.

IRISH FAIRS.

TIPPERARY SEPTEMBER FAIR.—Held yesterday. There was a good supply of cattle. Demand for larger sized cattle was slow, but 12½-year-old steers in keen request. Quotations:—Three-year-old bullocks £16 to £19, two-year-olds £12 to £14 10/-, yearlings £11 10/- to £13 10/-, three-year-old heifers £16 to £18 10/-, two-year-olds £13 to £15, yearlings £13 to £15 10/-; three-year-old bulls £15 to £18, two-year £12 to £15, yearlings £8 to £12; beefy cows £10 to £15, other classes £5 to £10, and weanling calves £4 10/- to £6 10/-. There was a small supply of sheep. Wethers sold at £3 5/- to £3 15/- each, ewes £2 15/- to £3 5/-, and lambs £1 15/- to £2 10/-. Pigs were plentiful, strong stores realising £2 to £2 10/-, and others £1 10/- to £2.

GOREY (CO. WEXFORD).—Fat cattle showed a downward tendency in prices. Store cattle in good condition were in good demand at late rates. Sheep and lambs sold well. Quotations: Three years old fat cattle, £20 to £22, or about from 35/- to 37/- per cwt. live-weight, three years old store cattle £16 to £18 10/-, two-year-olds, £13 to £15; yearlings, £9 to £11; weanling calves, £5 to £6 10/-; suckling calves, 60/- to 70/-; fat sheep, 35/- to 40/-; store sheep, 40/- to 50/-; lambs, 35/- to 40/-; well-bred rams, £7 to £8; springing cows, £20 to £25; milch cows, £18 to £25; in-calf heifers, £17 to £20; old cows, £10 to £12; fat pigs, 50/- per cwt.; store do., 40/- to 50/-; small pigs, 22/6

OLD SILVER & PLATE, COLOURED PRINTS, AND FURNITURE.

BENNETT and SON, LTD., will SELL BY AUCTION TO-DAY (WEDNESDAY), in their SALEROOMS, commencing at 12 o'clock, a COLLECTION OF OLD IRISH AND ENGLISH SILVER, OLD SHEFFIELD PLATED WARE, OIL PAINTINGS, SPORTING AND OTHER PRINTS IN COLOUR, OLD CHINA, BRONZES, FURNITURE, CARPETS AND RUGS, PIANOS, ETC., ETC.

ORDER OF SALE:—
AT 12 NOON .....PAINTINGS AND ENGRAVINGS.
AT 1 O'CLOCK .....OLD SILVER AND PLATE.
AT 2.30 P.M. .....FURNITURE PIANOS, AND CARPETS.
Purchasers pay 5 per cent. fees.

BENNETT & SON, LIMITED, M.I.A.A.,
AUCTIONEERS & VALUERS, 6 UPPER ORMOND QUAY, DUBLIN.

EXECUTOR'S SALE.
250 NORTH CIRCULAR ROAD (RATHDOWN TERRACE).
(POSSESSION.)
BY AUCTION AT 10 LR. ORMOND QUAY, ON FRIDAY, 19TH SEPT., AT 1.30
An attractive, well-built Residence, which has been well maintained and ready for immediate occupation; electric light and heating circuits; space at rear for garage. Accommodation: Drawingroom and dininggroom, with dividing doors, breakfastroom, 5 bedrooms, bathroom and w.c., kitchen, with tiled flooring and close range (copper cylinder), pantry fitted with sliding door presses; railed plot in front, real garden. An excellent investment in favourite residential locality. Lease, 250 years, from 29th September, 1890, at £6 per annum. P.I.N., £38. May be inspected on Auctioneer's order. Conditions of Sale from Messrs. D. and T. FITZGERALD, Solicitors, 20 St. Andrew street.

ANDREW J. KEOGH, AUCTIONEER, 10 LR. ORMOND QUAY

SALE THIS DAY AT 12 SHARP.
ADAM'S SALEROOMS,
19 STEPHEN'S GREEN, NTH.
AUCTION SALE SUPERIOR FURNITURE AND EFFECTS, PIANOS, &c., comprising briefly.—Upright Pianos, by Squire and Challenger; Antique Mah. Chests Drawers and Tallboys; Antique slope-front, Inlaid Sheraton and falling-front Bureaux; Antique Inlaid Sheraton Sideboard; Antique Inlaid Sheraton, Card, Falling-leaf, Loo and Occasional Tables; Empire Gilt Console Tables; Inlaid China Cabinets; Chesterfield Couches; Divan, Easy and Occasional Chairs; Walnut and Oak Mirror-back Sideboards; Mah. Chiffoniers; Dining and Parlour Suites; Sets Mah. and Oak Dining Chairs; Pair Indian Ebon. Palm Stands, Mah. and Oak 3 and 2 Door Bookcases and Low ditto; Globe Wernicke Adjustable Bookcase; Mah. Walnut and Gilt Overmantels; Oak and Mah. Hall Stands and Chairs, Oil Paintings and Engravings; Indian, Axminster and other Room and Stair Carpets and Rugs; good Dual Bedroom Furniture; Presses; Cane and Bentwood Easy Chairs; Kitchen Furniture and Utensils; Garden Benches, Wheelbarrow, Iron Roller, Peas, Lawn Mowers; Iron Safe; Gas and Oil Cookers; Lady's Cycle; Metal Safes; lot good Lino.; Step Ladders; Sheffield Plated Tray, etc. Sale To-day (Wednesday), 10th, at 12 sharp. Purchasers to pay 5 per cent. Auction Fees.

JAMES ADAM & SONS,
Auctioneers and Valuers,
17 MERRION ROW and 19 STEPHEN'S GREEN.

AUTUMN SHEEP SALES.
SALE THIS DAY
IN THE DUBLIN CATTLE MARKET,
At 12 o'clock,
3,500 EWES, LAMBS AND WETHERS.
GANLY, SONS & CO.
FISHER'S QUAY, DUBLIN.

STORE CATTLE SALE
AT 50 PRUSSIA STREET, DUBLIN,
On TO-MORROW (THURSDAY),
COMMENCING AT 12 O'CLOCK.
GAVIN LOW, LTD.

SHEEP SALE.
5,500 BREEDING EWES, STORE SHEEP, WETHERS, LAMBS AND RAMS,
In DUBLIN CATTLE MARKET,
On FRIDAY NEXT,
AT 12 O'CLOCK SHARP.
Entries to hand include:
25 SUFFOLK, LINCOLN AND BORDER LEICESTER RAMS.
7 PURE-BRED SHROP. EWES from Mr. Phillips, Cork.
2,350 GALWAY AND CROSS-BRED EWES from the following well-known consignors:—R. J. Curtis, Captain Allison, William Fahey, E. Scanlan, John Kirwan, C. Doherty, J. Doherty, John Duddy, P. Lacey, D. Quinn, etc., etc.
1,450 CHEVIOTS from The O'Mahony (third of Wicklow Mountains), N. Hanlon, M. Bracken, France Maguire, Philip Maguire, M. Quinn, Mrs. Byrne, Mrs. Hanson, John Osborne, P. Byrne, J. Mullan, etc., etc.
2,425 BF. HORNY from M. Prendergast (400), William Fahey (200), James F. Joyce (100), M. Kelly (J. Jerry Kelly (200), J. Ryan (100), T. E. McCutcheon (200), William Hicks (80, all of which have had lambs), G. McKeever, John Duddy, M. Keogh, P. Byrne, etc., etc.
250 SUFFOLK AND BORDER LEICESTER CROSS LAMBS from P. Lacey, J. Davidson, C. O'Donnell, J. Byrne, J. Hanson, etc.
GAVIN LOW, LTD.
50 PRUSSIA STREET, DUBLIN.

ANNUAL SHEEP SALES.
EWES, STORE SHEEP AND LAMBS,
IN THE DUBLIN CATTLE MARKET,
On FRIDAY, 26TH SEPTEMBER,
At 12.30 o'clock.
EARLY ENTRIES REQUESTED.
JOHN P. CUFFE, LTD.

PELLETSTOWN, ASHTOWN.
GRAZING PARKS TO LET CONVENIENT TO THE MARKET.
14 ACRES up to 1st March, 1931; 8 ACRES to 1st November, 1930, in One Plot for the Grazing of Sheep only, by PUBLIC AUCTION, on FRIDAY, 26th INST., at 4 o'clock, in accordance with instructions from the Commissioners of the Dublin Union.
JOHN P. CUFFE, LTD.
Auctioneers, Valuers, and Livestock Salesmen,
2 MANOR STREET, DUBLIN.

AUTUMN SHEEP SALES.
THIRD AUCTION.
FRIDAY, 26th SEPTEMBER.
EARLY ENTRIES WILL OBLIGE.
CRAIGIE BROS.,
59 PRUSSIA STREET, DUBLIN.

DOMESTICS CONTINUED FROM PAGE 2.

WANTED for London, experienced General, family (3 in) well recommended.—R 525, this office. 8 D
WANTED, tidy General Servant (young) to live out; good references. Address "Z 4260, General," this office. 8 D
WANTED for London, experienced General, another maids kept; good home and wages. Apply Mrs. Cooper, 190 Maida Vale, Cricklewood, N.W.2. 9 D
WANTED, young country General. Apply this evening, 5 to 6 p.m., bring reference, 39 Mountjoy square, quays.
WANTED, smart young General; must be well recommended. Address "Z 4236, General," this office. 9 D
WANTED, experienced General; good plain cook. Call with references, after 7 o'clock, 26 Orwell Park, Dartry road.
WANTED, settled General, small family; good wages; well recommended. Address "Z 4235, General," this office. 9 D
WANTED, young, experienced Daily General; must be good housework; highly recommended. Apply, after 7, 57 Pembroke Park, Clyde road.
YOUNG General Wanted immediately; some experience. Call 15 Highfield road, Rathgar. 9 D
YOUNG, superior General Wanted; one who has been long, general preferred; one lady; £50. Call after 8, 20 Fitzwilliam road, Ballsbridge.

HOUSE AND PARLOURMAIDS WANTED

EXPERIENCED Parlourmaid required; 2 in family; "Z 4270, Maid," this office. 9 D
HOUSE Parlourmaid; family two. Apply Mrs. Langley, Ridge Hill, Ballybrack, Dublin. 9 C
HOUSE Parlourmaid Wanted immediately; good references. Apply Mrs. Grove White, Kilburne, Doneraile, Co. Cork. 8 E
HOUSE Parlourmaid Wanted, Howth; experienced; no near family; family 3, all conveniences; General kept; right girl; £22.—R 492, this office. 8 E
HOUSE Parlourmaid Wanted, steady; family three (adults); state age, wages, send copies papers.—Miss Waller, Castletown Manor, Pallaskenry, Co. Limerick. 6 D

NOTICE.
IN addressing envelopes covering replies to advertisers in this paper great care should be taken to include the catch word, when same is given, after the Office Number, thus: "Z 20, Housemaid," should be carefully written upon the envelope.

WANTED, thoroughly experienced House Parlourmaid; good references; housemaid kept; small family; wages £50; County Dublin. Reply R 541, this office. 8 D
WANTED for country House, Westmeath, trained Parlourmaid, also a trained Housemaid; good wages to suitable applicants.—Mrs. Fetherstonhaugh, Rosslyn, Westmeath. 8 E

CORNWELL
and
COURAGE
By Gen. Lord Baden-Powell
IN TO-DAY'S
Weekly Irish Times

SALES BY TENDER.

IN THE MATTER OF THE COMPANIES ACTS, 1908 to 1917, AND
In the Matter of
WILLIAM COTTER & COMPANY, LIMITED (IN VOLUNTARY LIQUIDATION).
OFFERS, which should be addressed to Mr. E. T. McCarron, A.C.A., Liquidator, 22/23 Suffolk street, Dublin, on or before Friday next, 12th inst., are invited for the undermentioned assets, which may be seen at the office of the Company, Corporation Markets, Dublin, on Wednesday, 10th inst., or Thursday, 11th inst., between the hours of 10 a.m. and 1 p.m., or 2.30 p.m. to 5 p.m.—
1 Chevrolet 1925 Six Cylinder 30 cwt. Truck.
2 Safes.
1 Remington Typewriter.
1 Ellams Duplicator and Fittings.
1 Light-Day Office Clock.
2 Electric Heaters.
1 Coleman Quick-Lite Lamp (out of order).
5 Office Stools.
1 Chair.
3 Weighing Scales and Weights.
1 24lb. Ladder.
4 Trucks.
10 Riddles.
20 Shovels.
1 Potato Separator.
4 Bag Holders.
1 Corn Balance.
680 3 Cwt. Sacks.
640 1¼ Cwt. Sacks.
51 Large Barrels.
70 Small Barrels.
Quantity of Sacking and Twine.

Doing Good

TO-MORROW the Special Farming Page of the "Irish Times" will contain articles on the OUTLOOK for PIG Breeding, Irish Agricultural Shows, care of the DRY COW. The value of the "Irish Times" Farming Pages is widely acknowledged. Get the paper To-morrow.

To Farmers

LOMESTICS CONTINUED.

WANTED, Housemaid, Apply, by letter only, Dalkeith and Allenstown.
YOUNG Girl just left school Wanted to train House Parlourmaid.—R 635, this office. 9 D

NURSES WANTED

AN experienced Nurse Wanted for Limerick suburb, to take charge of three children, ages 5 and 2 years; nursemaid kept; very good salary. Address, sending copies of references, to "Z 4235, Nurse," this office. 7 C
EXPERIENCED, capable Nurse, four children, 6 to 1; good home, good salary; state age, 540 highest references.—R 595, this office.
WANTED for city, South side, refined Nurse for 2 children; R.C.; send copies, state wages.—R 567, this office. 9 D
WANTED, thoroughly competent Catholic Infant's Nurse; one child; salary £45. Apply personally today, Miss McQuillan's Employment Bureau, 48 Lower O'Connell street, Dublin.

KITCHEN, LAUNDRY ETC., WANTED

BETWEENMAID Wanted for kitchen and some housework; three kept in kitchen; country; wage £18. Address—"Z 4212, Maid," this office. 8 D
WANTED, end september, Kitchenmaid for country; good references required. Address "Z 4252, Kitchenmaid," this office.
WANTED immediately, Kitchenmaid to train.—Hall School, Monkstown, Co. Dublin.

DOMESTICS DISENGAGED.

A WORKING Housekeeper, good cook, priest Ar. diocese; or Housekeeper, good references. Address "Z 4290, Housekeeper," this office.
LADY'S Maid or Lady's Companion; excellent needlewoman; seeks position; highly recommended. Colonel family; Dublin preferred. £30-£40; also Children's Nurse, 2 to 4 years; good nursemaid; excellent, both highly recommended. Wanted, capable General, small family; no cooking.
RESPECTABLE Woman seeks daily work, Ballybrack district; recommended.—R 572, this office.
RESPECTABLE Irish woman seeks work; good references; South side.—R 613, this office.
RESPECTABLE Woman wants one day weekly, Monday preferred; Foster road Dundrum district; well recommended.—R 552, this office.
SEWINGMAID, take daily work or housework; mountain district preferred; highly recommended.—R 553, this office.
YOUNG Woman wants Morning or Daily Work; plain cook and laundress; well recommended.—R 565, this office. 8 E

IRISH TIMES
EMPLOYMENT REGISTRY,
HOURS: 10 a.m. to 4 p.m.
Saturdays, 10 a.m. to 1 p.m.
Matron can supply well recommended Domestics, experienced and untrained, all capacities.
31 Westmoreland Street, Dublin.
Phone 25062.

COOKS AND DAIRYMAIDS DISENGAGED

COOK Housekeeper to gentleman; young; cooking, usual duties.—R 610, this office.
COOK, Cook General, understands fish, meats, takes dairy.—63 St. Janatius road, Drumcondra.
GOOD Cook with help, anywhere; excellent long references; seeking working housekeeper to priest or layman.—R 617, this office.
SITUATION Wanted by thoroughly good Cook; temporary or permanent.—R 530, this office. 8 E
SUPERIOR Cook General, House Parlourmaid, together; highly recommended; £40, £35. Address "Z 4307, Cook," this office.

GENERALS DISENGAGED.

EXPERIENCED young Daily General disengaged; south side preferred; recommended.—R 579, this office.
EXPERIENCED General wishes place, North suburbs, highly recommended; £30.—R 612, this office.
EXPERIENCED General with small adult family; well recommended. Address M. negrave, Swords.
EXPERIENCED General, good plain cook, small family; Rathmines, Rathgar; good worker, sincerely.—R 576, this office.
GENERAL disengaged; interview tour o'clock; £24. Or nice Wicklow girl.—Griffin's Registry, 40 Donnybrook.
STEADY General, some experience, good workers; strong family; recommended.—R 574, this office.
SETTLED Middle-aged, family two, good plain cook; moderate wages.—R 573, this office.
YOUNG Daily General wishes place, city, suburbs; recommended.—R 570, this office.
YOUNG Daily General, city, suburbs; good references.—R 616, this office.

HOUSE AND PARLOURMAIDS DISENGAGED

A GIRL (20), to be trained House Parlourmaid; some experience; lady recommends. Address "Z 4244, Maid," this office. 8 E
EXPERIENCED Young House Parlourmaid; £30; excellent long references; suburbs.—R 614, this office.
EXPERIENCED House Parlourmaid or Parlourmaid, city, suburbs; £30-£35; excellent long references.—R 618, this office. 9 D
HOUSE Parlourmaid disengaged two years present situation; really nice maid. Interview four o'clock. Griffin's Registry, 40 Donnybrook.
LADY strongly recommends good, honest, willing and faithful girl as Housemaid. Address "Z 4221, Housemaid," this office. 9 D
SITUATION Wanted, experienced Single Housemaid, age 24, R.C.; very good references. Address "Z 4291, Maid," this office.
YOUNG Girl desires to be trained as Housemaid or House Parlourmaid; highly recommended.—Barlow's Agency, Wicklow. 8 C
YOUNG Housemaid, experienced, good long references; city, suburbs.—R 543, this office. 9 D
YOUNG House Parlourmaid wishes place; some experience; Ballsbridge—Bray. Address "Z 4292, Maid," this office. 9 D
YOUNG Housemaid wishes place, adult family, city, suburbs.—R 577, this office.
YOUNG country Girl wishes situation as Housemaid; some experience; highly recommended. Address "Z 4275, Housemaid," this office.

NURSES DISENGAGED

A CHILDREN'S Nurse, experienced, young and good needlewoman, seeks post; very best references.—Matron, Irish Times Employment Registry.
CHILDREN'S Nurse, R.C., suburbs or country; highly recommended.—R 575, this office.
EXPERIENCED Nurse, R.C.; good needlewoman.—R 659, this office.
LADY thoroughly recommends as Child's Nurse, Nurse O'Leary, Killeneirin, Delgany, County Wicklow. 9 D
RESPECTABLE Farmer's Daughter, R.C., age 18, wishes post, Children's Nurse; October 1st or not before; highest references given. Address "Z 4277, Nurse," this office. 9 D
TWO Girl Friends require nice situations; experienced one as Nurse for 2½ years and one as General. Reply, by letter, to 92 Lower Leeson street.
YOUNG country Girl, Nurse Housemaid, respect. role; lady recommends.—R 615, this office.

HOUSES AND LANDS.

PROBERT & McMAHON

AUCTIONS OF PROPERTY AND FURNITURE SATISFACTORILY CONDUCTED.

Leeson Park—Splendidly-built HOUSE, perfect order; for Sale. Spacious hall, 3 fine lofty reception rooms, 5 bedrooms, 2 bathrooms, breakfast room, maids' rooms; attractive garden and garage. Seen on our Order.

Blackrock—1 ACRE — Delightful RESIDENCE, perfect order; electric light and power, 3 reception, 5 bedrooms maid's room; garden, tennis, and garage. Beautifully decorated and copper pipes throughout—£2,000.

Sutton (on tram line)—Well-built and Attractively equipped Bungalow; £1,050; very large garden, garage; pleasant situation.

Foxrock—3 Acres—Splendid Building Site, with circuitous uninterrupted mountain views; held free of rent for ever.

Lucan, Co. Dublin—For Sale, 85 Acres of valuable Grazing Land (nearly 1 mile of frontage for building); moderate price.

Glenageary—10 Acres—Choice Residence for Sale; 4 reception, 7 bedrooms, maids' rooms, 2 bathrooms; portion of the land is valuable building frontage.

PROBERT & McMAHON
M.I.A.A.,
132 ST. STEPHEN'S GREEN.

SPECIFIC ARTICLES.

BACK to School—Unequalled selection and value in School Bags, Attache Cases, Turk Boxes, Fountain Pens, Satchels.—Hely's, Dame street. 8 E
BACK to School—solid Leather School Bags, 2/9, 3/3, 3/9, 4/9, 10/6, 14/6.—Hely's. 8 E
BACK to School—Leather Attache Cases, 5/9, 10/6, 12/6, 15/-; Fibre, very strong, 3/-, 3/9, 4/6, 6/6.—Hely's, school specialists, Dame street. 8 E
BOOTS, to School—Hockey Sticks, Gym. Shoes, Football Boots, Sports Clothing. Copy Winter Sports Catalogue free.—Hely's. 8 E
CARS, Lorries, Motor Lorry Covers, Tarpaulins, Tents, Marquees, and Sacks.—Fletcher Brothers, Waterproofers, 50 Usher's quay. Prices list on application. 7
CARS, Motor Van and Lorry Covers, Rick Covers, 6/- Sacks for Sale or Hire, best terms.—Coleman, 22 Chancery street, behind Four Courts. 26 1
ENGRAVING (Derby Dat), Cut Glass Decanters, Tumblers, etc.—815, Irish Times Branch Office, Kingstown.
MANGLES, Washers, Wringers and all Household Utensils, large stocks.—Daly Engineering Co., Bachelor's Walk, Dublin. 5 E
OAK sideboard, £9; four Oak Dinnerwagon Chairs, £5. Overmantel, 30/-; Black Brass Fenders, Child's Double Go-Car, Gas Cooker, contents Greenpower; cheap. After five, 27 Harcourt avenue, Rathgar.
RICK Covers, Sacks, Cart, Van and Lorry Covers; Rent terms.—Coleman's, 25 Chancery street (behind Four Courts). 26 1
RUBBER Stamps—specimen Sheets free.—J. Byron & McKenna, 41 Wellington quay, Dublin. 7 C
RANGE for Sale, 48 ins. double oven, new copper boiler and pipes; no reasonable offer refused. Can be seen at 24 Villiers road, between 11 and 2. 9 F
SINGER Cabinet Sewing Machine, from £6 10/-; Dowell's Sewing Machine, returned if unsatisfactory.—Clayton, 13 Summerhill. 5 C
SALE, small Modern Fire Grate; good condition. Seen 2 Palmerston Gardens.
TYPEWRITERS from £2; all makes; instalments; repairs.—Norman Works, 96 Trinity street. 8 E

SPECIFIC ARTICLES WANTED.

ANTIQUE Silver Cups, Candlesticks, Salvers, Sugar Bowls, etc.; also Diamond Ornaments, Precious Stones and Old Gold; highest prices given.—West and Son, Stratton House, Grafton street. T
FEATHER BEDS WANTED.
Highest Prices given. Will send to examine in Dublin.—IRISH FEATHER CO., LTD., 34 Aungier st., DUBLIN. IRISH FIRM. 'Phone: Dublin 45407.
GOLD, Silver, and Old Artificial Teeth—Best Prices paid by Bensons, 51 Mary street and 11 Upper Clanbrassil street, Dublin. X
WANTED, Two Lamp Valve Stove, with oven, good condition, new model. Address "Z 4254, Stove," this office. 8 E

MACHINERY.

ABOUT Turbines—Robert Craig and Sons, Engineers, Limited, York Engineering Works, Hope street, George's street, Belfast, manufacture Water Turbines, Centrifugal Pumps and Air Compressors for all purposes, lightning and purposes. X
BOLTS and Nuts, Engineers' Bright and Black 3/16" to 2" also Set Screws, Whitworth and B.S.F.; large stocks.—Booth Bros., Dublin. X
CASTINGS in Aluminium, Brass and Gun Metal; Brass Work every description; Polishing, Lacquering and Oxidising, Nickeplating. Door and Gate Name Plates, Enamel Plates etc.—James Fox and Co. Wellington quay, Dublin. 8 D
KOHLER Automatic Electric Lighting Plant, 800 lb. between 110 volts, and last for upper only; Plant on rail or ship, Limerick. Also 3 horse power Rees Roturbo Directic Water Pump, 110 volts.—Estate Office, Adare, County Limerick.
SUPER Elliott Woodworker for Sale, cost £145, accept £85.—Martin, Builders, Dalkey.
WANTED an Electric Lighting Plant to run about 40 fitty 30 watt lamp or over; state age, price and where seen. Address "Z 4241, Lighting," this office. 8 E

MACHINERY REPAIRS.

HALF Axles, Propeller and Transmission Shafts, Steels, Axle Pins and Bushings, etc., made to pattern from N.C. steel Cleaned or Polished Jackets, Cylinders, Gear Boxes, Axle Housings, etc., re-ovens welded. Crank Shafts trued up. Bearings and Main Bearings lined with white metal to skeleton pattern. All kinds of work undertaken within the capacity of our machines.—Manager, Lionelli, Slane.

WIRELESS, BROADCASTING, ETC.

"OSRAM Music Magnet" Four Valve Set two screen grids, detector, power, 1931 Models in stock, £14 10s. Cash or easy payments £2 deposit. Demonstrations daily; call and listen to it.—Elton, 9 Eden quay. 5 C

WATCHES, REPAIRS, JEWELLERY.

BEFORE disposing of Diamonds, Jewellery, Silver, etc., get my offer.—Weldon, 15 Upper O'Connell street. 5 C
FOR reliable Watch, Clock and Jewellery Repairs—Pillar House, Henry street, Dublin. T
GOLD and Silver Watches and Rings on monthly payments, Catalogue free.—Benson's, Mary street, and 11 Upper O'Connell street, Dublin. 24 X

OPTICIANS.

EYESIGHT—Benson's Optical Department will save you half price; for Glasses and Prescriptions; Testing free. 2 Mary street, and 11 Upper O'Connell street, Dublin. X
PATHORAL Lamp, Opticians to the Hospitals Lamp; 15 Wellington quay; 100 years established; high class work; moderate prices. T

FISHING, SPORTING, GAMES.

ANGLING—Garnett for Best Quality Fishing Tackle. Catalogue Free.—Garnett, Anglers' Resort, Crampton Court, Dublin. 78 2
AMMUNITION—Gamebird's Velocity Loaded Cartridges, "Kilgrok" 17/6. "Sunsocks" 100 for 100 yards, carriage paid Free State. All brands of English and American Ball and Rifle Cartridges supplied. Catalogue free.—Garnett, Crampton Court, Dublin. 78 2
GUNS—Garnett for New and Secondhand Guns. Your Old Gun allowed for in exchange. Guns Repaired. All makes of .22 Rifles supplied.—Garnett, Crampton Court, Dublin. 78 2
GUNS—New and Secondhand Hammerless and Ejector Guns, by Greener, Allan, Gasgoyne, Evans, Webley, Scott, Kynoch, Eley, Lightning, 25 inch Guns; Gun Cartridges, all brands. Catalogues free.—Keegan, Gunmaker, Inns quay, Dublin. 9 E
GUN Repairs of all kinds executed; New Stocks Fitted, Stocks Altered, Guns Fitted at trade or lowest prices. Keegan, Gunmaker, Inns quay, Dublin. 9 E
SHOOTING to Let, Grouse, Woodcock, Snipe, etc., accommodation for girls.—Rees, Lough Lake Castle, Co. Donegal 6 D

PHOTOGRAPHY.

1/- DEVELOPS and Prints your Film.—Hill, Photographer, 15 Upper Liffey street, Dublin. 5 C

YACHTS, BOATS, ETC.

DINGHY (new), 12' 9", thwarts top strake and transome mahogany, copper fastened, cost £21, accidental damage to stern planking; accept £6.—Seen "Longdale," sandycove avenue, East.
FOR sale, Dublin Bay 21, Foster, Maureen. 'Phone 62172. 8 E
WANTED, Motor Cruiser, with good accommodation. Full particulars necessary.—R 587, this office.

POULTRY, CAGE BIRDS, DAIRY.

CHOICE OF BREED.

Writing on this subject in the *Weekly Irish Times*, the Poultry Correspondent says:—

At this time of year many poultry-keepers, who, perhaps, have not been fully pleased with the fowls they have kept, purchase birds of some other breed to start with pullets to breed from next year. Or it may be there are others who are beginning with a few hens for the first time. A few hints on the choice of a breed may be helpful, as we are frequently asked what is the best breed. This is not a question that can be easily answered, as what would suit one person might not suit another. The things have to be considered, such as the object in view, the position, soil, and general conditions.

The most popular pure breeds at present are Leghorns, Wyandottes, Rhode Island Reds, Light Sussex, and, among the newer varieties, Barnevelders. Some of the old breeds are again being revived, and if taken up by proper management could be made even more profitable. Among these are Minorcas and Barred Rocks. Minorcas would prove far better than Leghorns, as the eggs are much larger; they are better winter layers, and are fairly good table birds, whereas the Leghorns are useless for this purpose.

FOR Sale, 1 R. Drake, 8 laying Ducks, cheap.—Bishop's Court, Bray.
FOR Sale, 10 pure bred Khaki C. Ducks, April, 1930; true colour, splendid laying strain, 6/- each; also good quality Cooking Apples, Bramley, 2/6 stone, others 2/-; large quantity of all kinds.—Flood, Killycreen, Cootehill.
PULLETS—Light Sussex, April, 6/-, May 4/6, June 3/6; six Leghorn, May, 13/-; Aylesbury Duck Eggs, from 1st R.D.S., 6/- dozen.—Stevens, Kiltoon, Athlone.
POULTRY—Extra large roasting Chickens, 6/- pair; lovely, tender, fat Geese, 5/6 each, trussed, post paid.—A. Harris, Rock House, Rosscarbery, Cork.
8 PULLETS, mixed breed, 24/-.—Smyth, Newtown, Drogheda.
10 RHODE Island Red Pullets 1930, £3.—Evenden, Mundu Bungalow, Ballinacarrig, Wexford. 9 E
12 LIGHT Sussex, 2 Rhode I. Red Cockerels, 7/6 each; 1 White Leghorn, 4/6, carriage extra; good laying strain.—Barr, Killineer House, Dromheda, Co. Louth.
30 MIXED Chickens, 4 days, 22/-.—R. Smith, Newtown, Drogheda.
9/6 CWT., Poultry Grain; Cracked Corn, 8/6 cwt.; Chat Feed Meal, 8/6 cwt.; Rice, 2/-, sloes 2/-.—Dairy, Blackrock Mills. 8 E

BUSINESS PREMISES, LANDS, CONTINUED.

BATTERSBY offer Private Hotel as going concern, main thoroughfare, South city; ample accommodation; electric light, and all conveniences; stabling. 5 C
FINE Residential Premises, vicinity St. Stephen's Green; suit offices, society, etc.—R 569, this office. 5 C
FACTORY, large, three floors, offices, dwelling; central. Apply Nolan, 19 Capel street, Dublin. 'Phone 22706.
FOR Disposal, high class Tobacconist and Fancy Goods; business turnover over £2,000; splendid central position city, low rent, price £400; stock at valuation.—R 656, this office.

NOTICE
IN addressing envelopes covering replies to advertisers in this paper great care should be taken to include the catch word, when same is given, after the Office Number, thus: "Z 20, Housemaid," should be carefully written upon the envelope.

MILK Round Wanted, about 20 gallons, North or South.—R 623, this office. 9 F
OFFICES, Furnished or Unfurnished, first floor, 72 Thomas street, back and front; or Let separately. T
RABBITS—Trapping Wanted, Estates having 1,000 couples or over; prompt cash; best references.—Thomas Harrison, Ardfor, Oranmore. 24 X
RATHMINES—Best Shopping position—Shop, 5 apartments, bath; lease 30 years; rent £70; price £650.—Coleman, O'Dea, Ltd., 4 Lower Abbey street. 9 F
SHOP and House Property Wanted for investment, from £2,3,000.—Arthur Jones, sen., 10 Stephen's Green. 8 E
TO Let, Shop, with Residence, in busy thoroughfare, vicinity Stephen's Green; suitable for any business; suitable end; moderate rent. Terms from Rattigan and Co., Westmoreland street. 8 E
TRAVELLER requires occasional Use of Dublin Office, where letters can be received; good address, with telephone, preferred; terms.—R 585, this office.
WANTED, small Lock-up Shop, good locality; about £1 per week clear.—R 552, this office. 8 E
WANTED, Ground Floor Office, two rooms, central; state rent.—R 626, this office.
£2,000 BUYS select Private Hotel, fully Furnished; established; splendid business this office.—Boyce, 4 Milford terrace, Bray. 5 C

STABLING AND GRAZING.

FIELD to Let, Merrion road, aftergrass.—Rumney, Ballsbridge. 8 C
HAY for Sale, about 100 cocks.—Glenageary Park, Kingstown. Apply to Steward. 5 C

HOUSES AND LANDS FOR SALE.

A BANDON House Hunting—Consult Garvey and Good, Lincoln place, Dublin. T
A GREAT McARTHUR, "The Househunter," "MacArthur House," 17 D'OLIER STREET. T
AT Dacey, Kingstown to Ballsbridge, and other direct trains—Fine collection of Houses and Bungalows for Sale; prices to suit everyone.—Martin and Lord, 53 Upper George's street, Kingstown. 18 X
AT Dan Lacghaire—Non-basement Residence, six rooms, kitchen, bath, in good order, £725; small rent. Apply Healy and Co., Blackrock. 8
ALL Houses, Shops, Bungalows for Sale and Letting, also Furnished Houses. Apply Thornton and Co., Auctioneers, 46 Upper George's street, Dun Laoghaire. 'Phone 79. 24 X
A COMPACT seven apartment, red brick House, south side, bath, gardens, low window, excellent condition; low Lead rent; 900 years' lease; reasonable price R 9, this office.
AT Glenageary, pretty detached Bungalow, on half acre, four bedrooms, garage.—Meagher, Auctioneer, Sandycove.
AT Kingstown, convenient, non-basement House, seven apartments, garage, bargain.—Meagher, Sandycove road.
AT Merrion, sunny House, six apartments, garage and every convenience.—Meagher, Sandycove.
AT Monkstown, Auctioneer, Sandycove, has several pretty Cottages for Sale at prices from £600.
A COSY cheap Bungalow, 4 apartments, bathroom, etc.; £575. Apply Newtown House, Blackrock.
AT Mount Prospect avenue, Clontarf—Desirable detached House, lovely situation; large garden, garage; long lease; £1,350.—Martin and Lord, 53 Upper George's street, Dun Laoghaire. 'Phone 79. 24 X
AT Dun Laoghaire—Non-basement Residence, six rooms, kitchen, bath, in good order, £725; small rent. Apply Healy and Co., Blackrock. 8
ALL Houses, Shops, Bungalows for Sale and Letting, also Furnished Houses. Apply Thornton and Co., Auctioneers, 46 Upper George's street, Dun Laoghaire. 'Phone 79. 24 X
A COMPACT seven apartment, red brick House, south side, bath, gardens, low window, excellent condition; low Lead rent; 900 years' lease; reasonable price R 9, this office.
AT Glenageary, pretty detached Bungalow, on half acre, four bedrooms, garage.—Meagher, Auctioneer, Sandycove.
AT Kingstown, convenient, non-basement House, seven apartments, garage, bargain.—Meagher, Sandycove road.
AT Merrion, sunny House, six apartments, garage and every convenience.—Meagher, Sandycove.
AT Monkstown, Auctioneer, Sandycove, has several pretty Cottages for Sale at prices from £600.
A COSY cheap Bungalow, 4 apartments, bathroom, etc.; £575. Apply Newtown House, Blackrock.
AT Mount Prospect avenue, Clontarf—Desirable detached House, lovely situation; large garden, garage; long lease; £1,350.—Martin and Lord, 53 Upper George's street, Dun Laoghaire. 'Phone 79. 24 X
AT Kingstown, near sea front—Non-basement House, four bedrooms, eight apartments; long lease; price £800.—Martin and Lord, 53 Upper George's street, Kingstown.
AT Sandycove, near sea—Choice non-basement House, four bedrooms, garage, every conveniences; inspection—Meagher, Auctioneer, Sandycove road. 5 C
AT Griffith avenue, Drumcondra—New House, eight rooms, garage, £575; only £250 cash.—O'Meagher, solicitor, 9 Clare street. 8 10
AT Pre-war Value—Palmerston Park, 6 bedrooms, 3 bath, Lease hold—Price, £1,250.—Boyce, 4 Milford terrace, Bray. 5 C
A ATTRACTIVE non basement pre-war Villa, tramline, near Chapelizod; one acre; 2 reception, lounge hall, 4 bedrooms, bath, tennis, large garden, gas, etc., electric; freehold; £1,950.—R 595, this office.
ABOUT Farms—The National Estate Agency offer the whole country; Properties, large and small, for Sale at prices to suit every purse. Call or write, Office—47 Lower O'Connell street, Dublin. 8 E
BLACKROCK, close to town—Non-basement House, six rooms, large garden, £675. Apply Healy and Co., Blackrock, Dublin. 8
BATTERSBY and Co., Auctioneers and House Agents, Established 1876 in Rathmines, Have 1,000 city, suburban, and country lists free on application. Call, write, or 'phone 21042, 39 Westmoreland street, Dublin.
BATTERSBY offer, £850, Drumcondra, Hungarian Residence, detached; 6 rooms, bath, electric, garden and room garage.
BATTERSBY offer, £1,000, Rathmines, well built House, close to tram; 8 rooms, bath, garden, garage. 5 O
BATTERSBY offer, £1,150, Clontarf, Residence, convenient situation, on bus route; 6 rooms, bath, electric, good garden. 5 C
BATTERSBY offer, £1,400, Clontarf, designed detached Residence, 6 rooms, tiled kitchen, bath, electric, garden, and room garage. 5 C
BATTERSBY offer, £2,500, Lesson Park, exceptional Residence, 12 apartments, 2 baths, rooms, garden, stabling. 5 C
BATTERSBY offer, Ballsbridge, semi-detached Residence, 6 rooms, 2 Flats, and showing good return; Pembroke lease and low ground rent. 5 C
BATTERSBY offer, £800, S.C. road (just off), compact House; 6 rooms, bath, garden, and garage. 5 C
BARGAIN—Pretty Cottage, unexpired long lease; low rent.—Boag, 24 Main street, Blackrock.
A BEAUTIFUL Non-basement House, standing in half acre, Blackrock; others, Monkstown, Kingstown, Glenageary, sea front, Sandycove, Dalkey, 1 acre, Foxrock; long lease, 24 Main street, Blackrock.
COMFORTABLE Residence, six apartments, garden, bath, electric light, close to tram, Stephen's green, second tram, Rathmines, tram Stephen's green, second tram; £725, possession.—R 581, this office.
CLONLIFFE road—Desirable Residence, 3 bedrooms, 3 large gardens, front and rear; £850.—Coleman, O'Dea, Ltd., 4 Lower Abbey street. 9 F
FOR Sale, Lighton road, Donnybrook, new House, built in accordance with newest labour saving ideas; contains three receptions, fine kitchen, garage, etc. Open daily. 8 E
FOR Sale privately, medium sized Farm, convenient Dublin, with good house and offices; price £1,250.—R 584, this office. 9 D
GRANGEPARK—Semi-detached House, containing 3 rooms, hot bath, good garden, electric light; unexpired long lease; suitable for retiring couple or lady; stating price £750; head rent and taxes only £12.—Brickwell Limited, Agents, Georgie street. 6 D
GREENBANK on sea front, Pigeonhouse road, G compact House, Sandymount tram or bus. Inspection invited. 9 D
GREENBANK" contains sittingroom, with bay window, comfortable diningroom, four bedrooms, kitchen, bathroom, etc. Apply Thornton and Co., Auctioneers, Albert MacArthur, "The Househunter," 1 Oliver street. T
GLASNE